

Plan Document

NASA Planetary Data System

PDS 2010 System

Build 3a Test Procedures &
Report

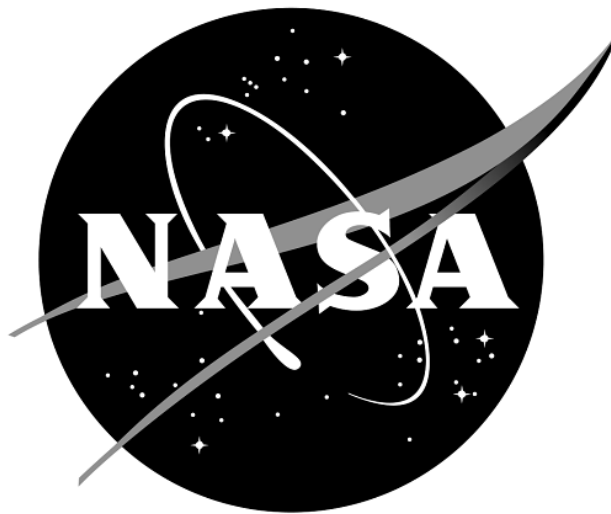

No index entries found. Change Log

Revision	Date	Description	Author
Draft		Initial draft release.	
1c	May 16, 2011	Modified many tests to work with build 1c of Harvest and Registry. Other minor revisions.	Richard Chen
1d	Oct 24, 2011	Updated for build 1d	Richard Chen
2a	Nov 11, 2011	Updated for build 2a	Richard Chen
2b	Feb 28, 2012	Updated for build 2b	Richard Chen
2b.1	Mar 7, 2012	Re-added HVT.T3, expanded SCH.T5	Richard Chen
2c	Jul 17, 2012	Updated for build 2c	Richard Chen
3a	Oct 26, 2012	Added BNDL.T1 to .T4	Richard Chen

Contents

NO INDEX ENTRIES FOUND.CHANGE LOG	II
1 INTRODUCTION	1
1.1 Purpose and Scope	1
1.2 Document Revision.....	1
1.3 Applicable Documents.....	2
1.3.1 Controlling Documents.....	2
1.3.2 Referenced Documents.....	2
2 EXECUTIVE SUMMARY	3
2.1 Assessment.....	3
2.2 Major Findings.....	3
2.3 Success	3
2.4 Metrics.....	3
3 TEST PROCEDURES	4
4 ANOMALIES	96
4.1 Issues Entered	96
4.2 Major Issues	97
4.3 Open anomalies.....	97
5 TEST DATA	98
APPENDIX A: ACRONYMS.....	99

1 Introduction

1.1 Purpose and Scope

This software system test documents specific test procedures and reports test steps and results of the system level tests that demonstrate the PDS 2010 system deployed for Build 3a. It verifies that PDS 2010 system Build 3a is compliant with Build 3 requirements, and ensures that the system functions are without critical defects. Test Traceability Matrix can be found in the PDS 2010 Build 3a Test Plan Section 4.

For PDS 2010 Build 3a, the following Prototype Software will be deployed at the EN:

- Registry
- Ingest: Harvest, Catalog
- Preparation: Core, Design, Generate, Transform, Validate
- Report
- Search: Core, Service, User Interface
- Security
- Storage
- Transport

In future tests, the following Prototype Software will be deployed at the Discipline Nodes:

- Registry, Ingest, Preparation, Report

Detailed prototype release description document will be generated to facilitate and to detail the deployment activities.

Test resource will include EN developer to support unit testing, and Integration Team (which consists of EN and Node staff) to perform integration testing.

1.2 Document Revision

Revisions of this document will be held in the PDS Engineering Node website through the use of its document history functionality. Previous versions of this document can be accessed through the use of that tool.

1.3 Applicable Documents

1.3.1 Controlling Documents

[1] Planetary Data System Strategic Roadmap 2006 - 2016, February 2006.

[2] Planetary Data System Level 1, 2 and 3 Requirements, August 2006.

1.3.2 Referenced Documents

[3] PDS 2010 Project Plan, March 2010.

[4] PDS 2010 Operations Concept, March 2010.

[4] System Architecture Specification, May 2010.

[5] General System Requirements, June 11, 2011.

[6] Service Software Requirements and Design, for the following:

- Registry Service, June 11, 2011
- Harvest Tool, July 20, 2011
- Security Service, June 11, 2011
- Report Service, June 12, 2011
- Preparation Tools, June 15, 2011
- Search Service, June 12, 2011

[7] PDS 2010 Build 3 Test Plan, October 2012.

2 Executive Summary

2.1 Assessment

The tools and services tested here work with the versions specified. However, changes to them and/or the information model broke tests that worked previously, and that is very likely to happen again.

2.2 Major Findings

All tested tools and services worked as described in the Service Software Requirements and Design documents above.

2.3 Success

Tools and services performed as documented.

2.4 Metrics

This section provides a summary of the test metrics

# of tests performed	# of tests passed	# of tests failed	# of high priority anomalies
29	29	1	0

3 Test Procedures

The following section lists procedures and results for the test cases identified as the suite of “PDS 2010 Build 3 system tests” in the PDS 2010 Build 3 Test Plan Section 3. These tests will be run as necessary to re-test the system after any software changes.

The test procedures assume the following software are installed locally:

- an XML-friendly web **browser**, e.g. firefox
- **curl**, a command-line utility to access a URL, used here to manipulate a registry. The Registry Service Guide has more information. This is native to most versions of unix.
- an **XML editor**, e.g. eclipse. This can be skipped, though not recommended.
- **Harvest**, <http://pds-engineering.jpl.nasa.gov/pds2010/development/3.0.0/ingest/harvest>
- **Validate**, <http://pds-engineering.jpl.nasa.gov/pds2010/development/3.0.0/preparation/validate>
- **Generate**, <http://pds-engineering.jpl.nasa.gov/pds2010/development/3.0.0/preparation/generate>
- **Catalog**, <http://pds-engineering.jpl.nasa.gov/pds2010/development/3.0.0/ingest/catalog>
- **Search**, <http://pds-engineering.jpl.nasa.gov/pds2010/development/3.0.0/search>

The **Registry**, <http://pds-engineering.jpl.nasa.gov/pds2010/development/3.0.0/registry/registry-service/>, can reside remotely or locally, controlled or uncontrolled. Local installation makes testing easier, but installation and configuration can be difficult.

Please follow the installation instructions. For example, the Harvest and harvest-ctrl commands usually require editing to use the correct registry, and those two and Validate also require editing to set environment variable JAVA_HOME.

The tests are written for Unix, though running on Windows should require only simple changes.

In the test procedures below, globally replace:

<i>testDir</i>	directory where input files are extracted
harvest	If the registry is uncontrolled, nothing. Else: <code>harvest -uusername -ppassword</code> Also add “-k keystorePassword” depending on the registry configuration, e.g. if Harvest gives error “Keystore password must be specified”
curl	If the registry is uncontrolled, nothing. Else <code>curl -uusername:password -k</code>
http://localhost:8080 or https://potato.jpl.nasa.gov	Use the location of the registry

Test Case ID	SETUP for all tests
Description	This is not really a test.
Test Steps	Get PDS4test.build3.zip from the "Test Procedures Input" link at http://pds-engineering.jpl.nasa.gov/index.cfm?pid=145&cid=185 . Extract the input files: <pre>mkdir testDir cd testDir unzip PDS4test.build3.zip mkdir holdings</pre>
Test Results	
Comments	
Date of Testing	
Test Personnel	Richard Chen

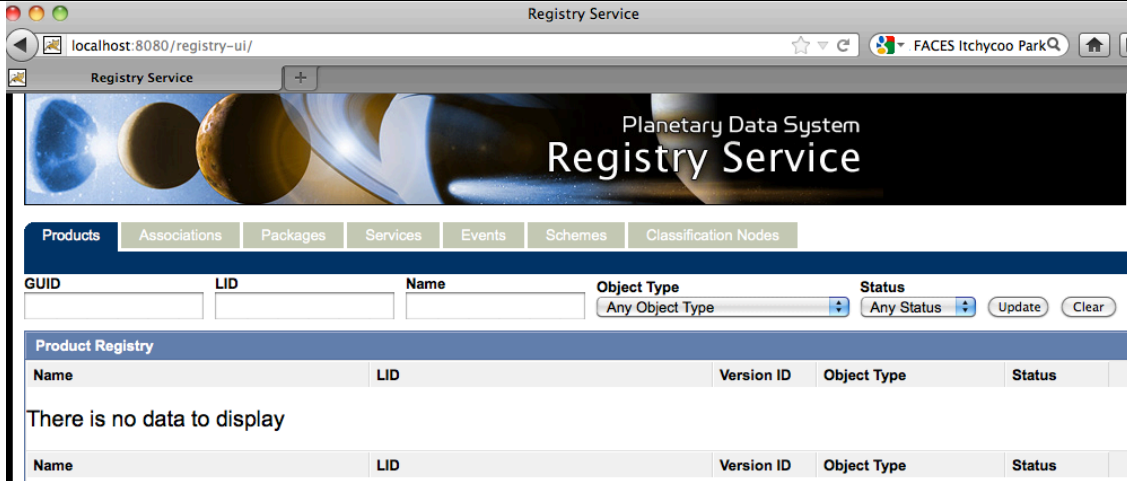
Test Case ID	AATESTME.T1
Description	Query for a registered artifact
Test Steps	Verify in browser: http://localhost:8080/registry-ui If "Product Registry" shows rows of data, type "urn:nasa:pds:TESTING*" in LID, then hit "Update". If registry-ui is not installed, http://localhost:8080/registry/extrinsics/logicals/urn:nasa:pds:TESTING:example.D PH.sampleProducts:exampleProducts:Array2D_Image.MPFL-M-IMP-2-EDR-V1.0
Test Results	 <p>If registry-ui has data to display, delete the product from the registry via AATESTME.T5 and re-run this test.</p>
Comments	
Date of Testing	2012 Oct 25
Test Personnel	Richard Chen

Test Case ID	AATESTME.T2
Description	Create a PDS Product Label using a design tool that initiates from an existing or a blank schema, accepts schema specification from a URL or a filename, facilitates editing of the label via standard editing features, validates, exports the schema, and generates the file for the product.
Test Steps	<p>Off-the-shelf XML editors, both free (e.g. eclipse) and commercial (oxygen), provide the functionality required. Verification of installation suffices. Thus,</p> <pre> mkdir holdings cp testAAtestme/ minimallImage.xml holdings/ minimallImage.xml </pre> <p>If manual verification of the XML editor's sufficiency as the design tool is desired, use the editor to create, validate , and export file holdings/ minimallImage.xml (instead of copying above). Tutorials for all editors are widely available. The file's contents:</p> <pre> <?xml version="1.0" encoding="UTF-8"?> <?xml-model href="http://pds.jpl.nasa.gov/repository/pds4/examples/dph_examples_3a/dph_example_archive_VG2PLS/schemas/PDS4_PDS_0300a.sch"?> <Product_Observational xmlns="http://pds.nasa.gov/pds4/pds/v03" xmlns:pds="http://pds.nasa.gov/pds4/pds/v03" xmlns:dph="http://pds.nasa.gov/pds4/dph/v01" xmlns:xsi="http://www.w3.org/2001/XMLSchema-instance" xsi:schemaLocation="http://pds.nasa.gov/pds4/pds/v03 http://pds.jpl.nasa.gov/repository/pds4/examples/dph_examples_3a/dph_example_archive_VG2PLS/schemas/PDS4_PDS_0300a.xsd http://pds.nasa.gov/pds4/dph/v01 http://pds.jpl.nasa.gov/repository/pds4/examples/dph_examples_0900/dph_example_products/local_dictionaries/dph_example_dict_0900.xsd"> <Identification_Area> <logical_identifier>urn:nasa:pds:TESTING:example.DPH.sampleProducts:exampleProducts:Array2D_Image.MPFL-M-IMP-2-EDR-V1.0</logical_identifier> <version_id>1.0</version_id> <title>MARS PATHFINDER LANDER Experiment</title> <information_model_version>0.3.0.0.a</information_model_version> <product_class>Product_Observational</product_class> <Modification_History> <Modification_Detail> <modification_date>2012-10-25</modification_date> <version_id>1.0</version_id> <description> extracted metadata from PDS3 catalog and modified to comply with PDS4 Information Model </description> </Modification_Detail> </Modification_History> </Identification_Area> <Observation_Area> <comment>Observational Intent</comment> <Time_Coordinates> <start_date_time>1997-07-07T23:48:33.442Z</start_date_time> <stop_date_time>1997-07-07T23:48:51.766Z</stop_date_time> <local_mean_solar_time>not applicable</local_mean_solar_time> <local_true_solar_time>not applicable</local_true_solar_time> </Time_Coordinates> <Investigation_Area> <name>MARS_PATHFINDER</name> <type>Mission</type> <Internal_Reference> <lidvid_reference>urn:nasa:pds:TESTING:investigation.MARS_PATHFINDER::1.0</lidvid_reference> <reference_type>data_to_investigation</reference_type> </Internal_Reference> </Investigation_Area> <Observing_System> <name>Observing System for MPFL+IMP</name> </pre>

```

<Observing_System_Component>
  <name>MPFL</name>
  <observing_system_component_type>Spacecraft</observing_system_component_type>
  <description>instrument_host MPFL</description>
  <Internal_Reference>
    <lid_reference>urn:nasa:pds:TESTING:instrument_host.MPFL</lid_reference>
    <reference_type>is_instrument_host</reference_type>
  </Internal_Reference>
</Observing_System_Component>
<Observing_System_Component>
  <name>TT</name>
  <observing_system_component_type>Instrument</observing_system_component_type>
  <description>instrument TT</description>
  <Internal_Reference>
    <lid_reference>urn:nasa:pds:TESTING:instrument.IMP_MPFL</lid_reference>
    <reference_type>is_instrument</reference_type>
  </Internal_Reference>
</Observing_System_Component>
</Observing_System>
<Target_Identification>
  <name>MARS</name>
  <type>planet</type>
  <description>description of MARS goes here</description>
  <Internal_Reference>
    <lidvid_reference>urn:nasa:pds:TESTING:target.MARS::1.0</lidvid_reference>
    <reference_type>data_to_target</reference_type>
  </Internal_Reference>
</Target_Identification>
<!-- ===== -->
<!-- Reference the attributes that were imported from the -->
<!-- local dictionary (using the local namespace (dph) -->
<!-- ===== -->
</Observation_Area>
<Reference_List>
  <Internal_Reference>
<lidvid_reference>urn:nasa:pds:TESTING:investigation.MARS_PATHFINDER::1.0</lidvid_reference>
  <reference_type>data_to_document</reference_type>
</Internal_Reference>
  <Internal_Reference>
    <lid_reference>urn:nasa:pds:TESTING:instrument_host.MPFL</lid_reference>
    <reference_type>data_to_document</reference_type>
  </Internal_Reference>
  <Internal_Reference>
    <lid_reference>urn:nasa:pds:TESTING:instrument.IMP_MPFL</lid_reference>
    <reference_type>data_to_document</reference_type>
  </Internal_Reference>
  <Internal_Reference>
    <lid_reference>urn:nasa:pds:TESTING:target.MARS</lid_reference>
    <reference_type>data_to_document</reference_type>
  </Internal_Reference>
  <Internal_Reference>
    <lid_reference>urn:nasa:pds:node.IMG</lid_reference>
    <reference_type>data_to_document</reference_type>
  </Internal_Reference>
</Reference_List>
<File_Area_Observational>
  <File>
    <file_name>i943630r.raw</file_name>
    <local_identifier>i943630r.raw</local_identifier>
    <creation_date_time>2009-05-04T13:46:30.1158Z</creation_date_time>
    <file_size unit="byte">126976</file_size>
    <records>270</records>
    <md5_checksum>d220dac0d1fe312f3f3b9c824f6ac294</md5_checksum>
  </File>
  <Array_2D_Image>
    <local_identifier>MPFL-M-IMP_IMG_GRAYSCALE</local_identifier>
    <offset unit="byte">0</offset>
    <axes>2</axes>
    <axis_index_order>Last_Index_Fastest</axis_index_order>
    <encoding_type>Binary</encoding_type>
  <Element_Array>

```

	<pre> <data_type>UnsignedMSB2</data_type> <unit>data number</unit> <scaling_factor>0</scaling_factor> <value_offset>0</value_offset> </Element_Array> <Axis_Array> <axis_name>Line</axis_name> <elements>248</elements> <unit>not applicable</unit> <sequence_number>1</sequence_number> </Axis_Array> <Axis_Array> <axis_name>Sample</axis_name> <elements>256</elements> <unit>not applicable</unit> <sequence_number>2</sequence_number> </Axis_Array> <Object_Statistics> <local_identifier>MPFL_M_IMP_STATISTICS</local_identifier> <maximum>4095</maximum> <minimum>145</minimum> <mean>1385.3000</mean> <standard_deviation>538.0290</standard_deviation> </Object_Statistics> <Display_2D_Image> <line_display_direction>Up</line_display_direction> <sample_display_direction>Right</sample_display_direction> </Display_2D_Image> </Array_2D_Image> </File_Area_Observational> </Product_Observational> </pre>
Test Results	File minimallImage.xml sits in directory holdings/.
Comments	
Date of Testing	2012 Oct 25
Test Personnel	Richard Chen

Test Case ID	AATESTME.T3
Description	For Harvest, provide a command-line interface, accept a configuration file, determine candidates for registration, capture metadata, submit metadata to the Registry Service. Registry accepts the artifact, assigns a global unique ID to the product. Registry relates artifacts via (LID-based) association.
Test Steps	<ol style="list-style-type: none"> 1. Create the data file referred to in the label: touch holdings/i943630r.raw 2. harvest <i>testDir</i>/holdings -c testAAtestme/harvestPolicy.xml 3. Verify the product registration: http://localhost:8080/registry-ui 4. Verify the registration of LID-based associations: http://localhost:8080/registry/extrinsics/logicals/urn:nasa:pds:TESTING:example.DPH.sampleProducts:exampleProducts:Array2D_Image.MPFL-M-IMP-2-EDR-V1.0
Test Results	<p>Step 2 returns the following:</p> <pre> PDS Harvest Tool Log Version Version 1.3.0 Time Thu, Oct 25 2012 at 02:30:30 PM Severity Level INFO Registry Location http://localhost:8080/registry Registry Package Name Harvest Package Example Registration Package GUID urn:uuid:0bedffed-3979-45a4-b0a8-ec16092e62d7 INFO: XML extractor set to the following default namespace: http://pds.nasa.gov/pds4/pds/v03 INFO: [holdings/i943630r.raw] Begin processing. ERROR: [holdings/i943630r.raw] Premature end of file. INFO: [holdings/minimallImage.xml] Begin processing. </pre>

	<p>INFO: [holdings/minimalImage.xml] line 42: Mapping reference type 'data_to_investigation' to 'investigation_ref'.</p> <p>INFO: [holdings/minimalImage.xml] line 53: Mapping reference type 'is_instrument_host' to 'instrument_host_ref'.</p> <p>INFO: [holdings/minimalImage.xml] line 62: Mapping reference type 'is_instrument' to 'instrument_ref'.</p> <p>INFO: [holdings/minimalImage.xml] line 72: Mapping reference type 'data_to_target' to 'target_ref'.</p> <p>INFO: [holdings/minimalImage.xml] line 83: Mapping reference type 'data_to_document' to 'document_ref'.</p> <p>INFO: [holdings/minimalImage.xml] line 87: Mapping reference type 'data_to_document' to 'document_ref'.</p> <p>INFO: [holdings/minimalImage.xml] line 91: Mapping reference type 'data_to_document' to 'document_ref'.</p> <p>INFO: [holdings/minimalImage.xml] line 95: Mapping reference type 'data_to_document' to 'document_ref'.</p> <p>INFO: [holdings/minimalImage.xml] line 99: Mapping reference type 'data_to_document' to 'document_ref'.</p> <p>INFO: [holdings/minimalImage.xml] Setting LIDVID-based association, 'urn:nasa:pds:TESTING:investigation.MARS_PATHFINDER::1.0', under slot name 'investigation_ref'.</p> <p>INFO: [holdings/minimalImage.xml] Setting LID-based association, 'urn:nasa:pds:TESTING:instrument_host.MPFL', under slot name 'instrument_host_ref'.</p> <p>INFO: [holdings/minimalImage.xml] Setting LID-based association, 'urn:nasa:pds:TESTING:instrument.IMP__MPFL', under slot name 'instrument_ref'.</p> <p>INFO: [holdings/minimalImage.xml] Setting LIDVID-based association, 'urn:nasa:pds:TESTING:target.MARS::1.0', under slot name 'target_ref'.</p> <p>INFO: [holdings/minimalImage.xml] Setting LIDVID-based association, 'urn:nasa:pds:TESTING:investigation.MARS_PATHFINDER::1.0', under slot name 'document_ref'.</p> <p>INFO: [holdings/minimalImage.xml] Setting LID-based association, 'urn:nasa:pds:TESTING:instrument_host.MPFL', under slot name 'document_ref'.</p> <p>INFO: [holdings/minimalImage.xml] Setting LID-based association, 'urn:nasa:pds:TESTING:instrument.IMP__MPFL', under slot name 'document_ref'.</p> <p>INFO: [holdings/minimalImage.xml] Setting LID-based association, 'urn:nasa:pds:TESTING:target.MARS', under slot name 'document_ref'.</p> <p>INFO: [holdings/minimalImage.xml] Setting LID-based association, 'urn:nasa:pds:node.IMG', under slot name 'document_ref'.</p> <p>SUCCESS: [holdings/minimalImage.xml] Successfully registered product: urn:nasa:pds:TESTING:example.DPH.sampleProducts:exampleProducts:Array2D_Image.MPFL-M-IMP-2-EDR-V1.0::1.0</p> <p>INFO: [holdings/minimalImage.xml] Product has the following GUID: urn:uuid:96ff8cbc-ba47-46a2-b669-5c929a2a1d7d</p> <p>INFO: [holdings/minimalImage.xml] Capturing file information for minimalImage.xml</p> <p>INFO: [holdings/minimalImage.xml] Capturing file object metadata for i943630r.raw</p> <p>INFO: [holdings/minimalImage.xml] Found checksum in the product label for file object 'holdings/i943630r.raw': d220dac0d1fe312f3f3b9c824f6ac294</p> <p>SUCCESS: [holdings/minimalImage.xml] Successfully registered product: urn:nasa:pds:TESTING:example.DPH.sampleProducts:exampleProducts:Array2D_Image.MPFL-M-IMP-2-EDR-V1.0:minimalImage.xml::1.0</p> <p>INFO: [holdings/minimalImage.xml] Product has the following GUID: urn:uuid:274a7b82-d616-4a3a-8e3c-1c59a8e812c5</p> <p>SUCCESS: [holdings/minimalImage.xml] Successfully registered product: urn:nasa:pds:TESTING:example.DPH.sampleProducts:exampleProducts:Array2D_Image.MPFL-M-IMP-2-EDR-V1.0:i943630r.raw::1.0</p> <p>INFO: [holdings/minimalImage.xml] Product has the following GUID: urn:uuid:d38e07e3-64fa-4f64-9263-3f1692621245</p> <p>SUCCESS: [holdings/minimalImage.xml] Successfully registered association to urn:nasa:pds:TESTING:example.DPH.sampleProducts:exampleProducts:Array2D_Image.MPFL-M-IMP-2-EDR-V1.0:minimalImage.xml::1.0</p> <p>INFO: [holdings/minimalImage.xml] Association has the following GUID: urn:uuid:26693d79-2a4f-4938-8496-4579f895d9cd</p> <p>SUCCESS: [holdings/minimalImage.xml] Successfully registered association to urn:nasa:pds:TESTING:example.DPH.sampleProducts:exampleProducts:Array2D_Image.MPFL-M-IMP-2-EDR-V1.0:i943630r.raw::1.0</p> <p>INFO: [holdings/minimalImage.xml] Association has the following GUID: urn:uuid:4abc6a30-6d39-47ff-84d5-dafdce5473cf</p> <p>Summary: 1 of 3 file(s) processed, 0 other file(s) skipped 1 error(s), 0 warning(s) 1 of 1 products registered. 2 of 2 ancillary products registered. Product Types Registered: 1 Product_Observational 2 Product_File_Repository 2 of 2 associations registered.</p>
--	--

End of Log

Harvest registered product holdings/minimallImage.xml because it has a <product_class> that matches one of harvestPolicy.xml's objectType. Step 4 shows the registration of the product referred to in minimallImage.xml as well as two extra products associated with this product: the metadata file (i.e. the label) minimallImage.xml and the data file i943630r.raw.

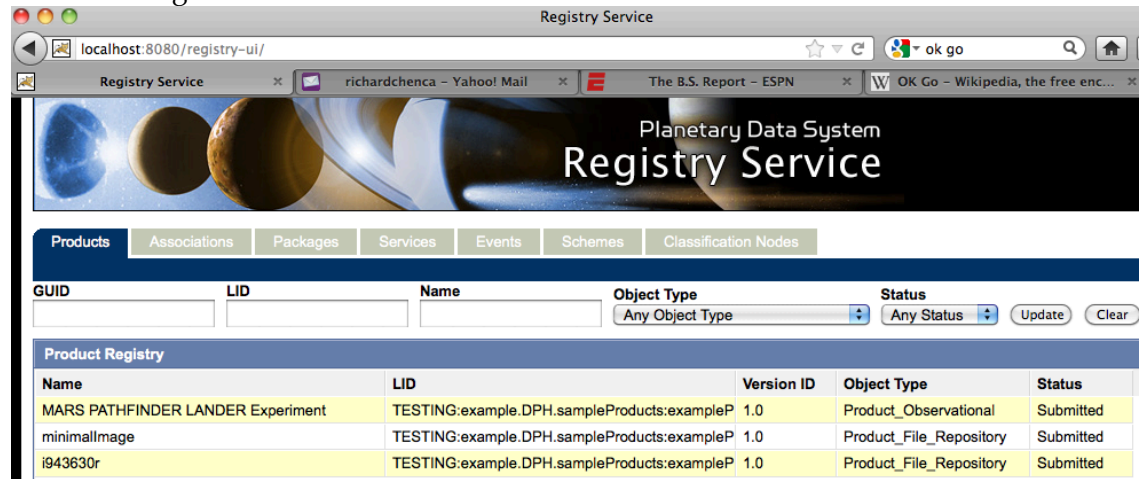

Step 4 shows associations to products with LIDs urn:nasa:pds:TESTING:investigation.MARS_PATHFINDER::1.0, urn:nasa:pds:TESTING:target.MARS, urn:nasa:pds:TESTING:instrument_host.MPFL, urn:nasa:pds:TESTING:instrument.IMP__MPFL

	Comments	
Date of Testing	2012 Oct 25	
Test Personnel	Richard Chen	

Test Case ID	AATESTME.T4
Description	(Skip this test if registry is uncontrolled) Authorize only authenticated users access to a controlled capacity.

Test Steps	1. harvest -uusername -pBAD_PASSWORD -k testDir/holdings -c testAAtestme/harvestPolicy.xml
Test Results	<p>Step 2:</p> <pre><html><head><title>Apache Tomcat/6.0.26 - Error report</title><style><!--H1 {font-family:Tahoma,Arial,sans-serif;color:white;background-color:#525D76;font-size:22px;} H2 {font-family:Tahoma,Arial,sans-serif;color:white;background-color:#525D76;font-size:16px;} H3 {font-family:Tahoma,Arial,sans-serif;color:white;background-color:#525D76;font-size:14px;} BODY {font-family:Tahoma,Arial,sans-serif;color:black;background-color:white;} B {font-family:Tahoma,Arial,sans-serif;color:white;background-color:#525D76;} P {font-family:Tahoma,Arial,sans-serif;background:white;color:black;font-size:12px;} A {color : black;} A.name {color : black;} HR {color : #525D76;--></style> </head><body><h1>HTTP Status 401 - </h1><HR size="1" noshade="noshade"><p>type Status report</p><p>message<u></u></p><p>description <u>This request requires HTTP authentication ().</u></p><HR size="1" noshade="noshade"><h3>Apache Tomcat/6.0.26</h3></body></html></pre> <p>Summary: 0 of 0 file(s) processed, 0 skipped 0 of 0 products registered. 0 of 0 associations registered, 0 skipped End of Log</p>
Comments	
Date of Testing	
Test Personnel	Richard Chen

Test Case ID	AATESTME.T5
Description	Update and delete registered artifacts.
Test Steps	<ol style="list-style-type: none"> 1. In holdings/minimumImage.xml, change Identification_Area/version_id to 4.4 2. harvest testDir/holdings -c testAAtestme/harvestPolicy.xml 3. Verify in browser: http://localhost:8080/registry-ui 4. Step 2's output includes GUIDs (highlighted) assigned by harvest/registry to the 3 version 4.4 products. For each, replace guid below with the GUID: curl -X DELETE -v http://localhost:8080/registry/extrinsics/guid 5. Verify in browser: http://localhost:8080/registry-ui 6. In AATESTME.T3's Test Results, step 3's output includes GUIDs (highlighted) assigned by harvest/registry to the 3 version 1.0 products. For each, replace guid below with the GUID: curl -X DELETE -v http://localhost:8080/registry/extrinsics/guid 7. Verify in browser: http://localhost:8080/registry-ui
Test Results	<p>Step 2:</p> <pre>PDS Harvest Tool Log Version Version 1.3.0 Time Thu, Oct 25 2012 at 02:48:01 PM Severity Level INFO Registry Location http://localhost:8080/registry Registry Package Name Harvest Package Example Registration Package GUID urn:uuid:ad2fd170-8ff8-48ba-bf5f-e353fa608626 INFO: XML extractor set to the following default namespace: http://pds.nasa.gov/pds4/pds/v03 INFO: [holdings/i943630r.raw] Begin processing. ERROR: [holdings/i943630r.raw] Premature end of file. INFO: [holdings/minimumImage.xml] Begin processing. INFO: [holdings/minimumImage.xml] line 42: Mapping reference type 'data_to_investigation' to 'investigation_ref'. INFO: [holdings/minimumImage.xml] line 53: Mapping reference type 'is_instrument_host' to 'instrument_host_ref'. INFO: [holdings/minimumImage.xml] line 62: Mapping reference type 'is_instrument' to 'instrument_ref'. INFO: [holdings/minimumImage.xml] line 72: Mapping reference type 'data_to_target' to 'target_ref'. INFO: [holdings/minimumImage.xml] line 83: Mapping reference type 'data_to_document' to 'document_ref'. INFO: [holdings/minimumImage.xml] line 87: Mapping reference type 'data_to_document' to 'document_ref'.</pre>

INFO: [holdings/minimalImage.xml] line 91: Mapping reference type 'data_to_document' to 'document_ref'.

INFO: [holdings/minimalImage.xml] line 95: Mapping reference type 'data_to_document' to 'document_ref'.

INFO: [holdings/minimalImage.xml] line 99: Mapping reference type 'data_to_document' to 'document_ref'.

INFO: [holdings/minimalImage.xml] Setting LIDVID-based association, 'urn:nasa:pds:TESTING:investigation.MARS_PATHFINDER::1.0', under slot name 'investigation_ref'.

INFO: [holdings/minimalImage.xml] Setting LID-based association, 'urn:nasa:pds:TESTING:instrument_host.MPFL', under slot name 'instrument_host_ref'.

INFO: [holdings/minimalImage.xml] Setting LID-based association, 'urn:nasa:pds:TESTING:instrument.IMP__MPFL', under slot name 'instrument_ref'.

INFO: [holdings/minimalImage.xml] Setting LIDVID-based association, 'urn:nasa:pds:TESTING:target.MARS::1.0', under slot name 'target_ref'.

INFO: [holdings/minimalImage.xml] Setting LIDVID-based association, 'urn:nasa:pds:TESTING:investigation.MARS_PATHFINDER::1.0', under slot name 'document_ref'.

INFO: [holdings/minimalImage.xml] Setting LID-based association, 'urn:nasa:pds:TESTING:instrument_host.MPFL', under slot name 'document_ref'.

INFO: [holdings/minimalImage.xml] Setting LID-based association, 'urn:nasa:pds:TESTING:instrument.IMP__MPFL', under slot name 'document_ref'.

INFO: [holdings/minimalImage.xml] Setting LID-based association, 'urn:nasa:pds:TESTING:target.MARS', under slot name 'document_ref'.

INFO: [holdings/minimalImage.xml] Setting LID-based association, 'urn:nasa:pds:node.IMG', under slot name 'document_ref'.

SUCCESS: [holdings/minimalImage.xml] Successfully registered product:
urn:nasa:pds:TESTING:example.DPH.sampleProducts:exampleProducts:Array2D_Image.MPFL-M-IMP-2-EDR-V1.0:4.4

INFO: [holdings/minimalImage.xml] Product has the following GUID: [urn:uuid:9d05c196-a94b-4306-a283-e9f067904bf9](#)

INFO: [holdings/minimalImage.xml] Capturing file information for minimalImage.xml

INFO: [holdings/minimalImage.xml] Capturing file object metadata for i943630r.raw

INFO: [holdings/minimalImage.xml] Found checksum in the product label for file object 'holdings/i943630r.raw': d220dac0d1fe312f3f3b9c824f6ac294

SUCCESS: [holdings/minimalImage.xml] Successfully registered product:
urn:nasa:pds:TESTING:example.DPH.sampleProducts:exampleProducts:Array2D_Image.MPFL-M-IMP-2-EDR-V1.0:minimalImage.xml:4.4

INFO: [holdings/minimalImage.xml] Product has the following GUID: [urn:uuid:a7020e98-8d43-453f-bcf0-eb874a1c46e0](#)

SUCCESS: [holdings/minimalImage.xml] Successfully registered product:
urn:nasa:pds:TESTING:example.DPH.sampleProducts:exampleProducts:Array2D_Image.MPFL-M-IMP-2-EDR-V1.0:i943630r.raw:4.4

INFO: [holdings/minimalImage.xml] Product has the following GUID: [urn:uuid:2f8cc5a7-7048-42b3-95fd-cf584b4390dd](#)

SUCCESS: [holdings/minimalImage.xml] Successfully registered association to
urn:nasa:pds:TESTING:example.DPH.sampleProducts:exampleProducts:Array2D_Image.MPFL-M-IMP-2-EDR-V1.0:minimalImage.xml:4.4

INFO: [holdings/minimalImage.xml] Association has the following GUID: urn:uuid:3202e63f-331c-4e31-8eda-8d245cf8658d

SUCCESS: [holdings/minimalImage.xml] Successfully registered association to
urn:nasa:pds:TESTING:example.DPH.sampleProducts:exampleProducts:Array2D_Image.MPFL-M-IMP-2-EDR-V1.0:i943630r.raw:4.4

INFO: [holdings/minimalImage.xml] Association has the following GUID: urn:uuid:825c1416-2f93-42c6-8f8d-8286aecdaf27

Summary:
1 of 3 file(s) processed, 0 other file(s) skipped
1 error(s), 0 warning(s)
1 of 1 products registered.
2 of 2 ancillary products registered.
Product Types Registered:
1 Product_Observational
2 Product_File_Repository
2 of 2 associations registered.
End of Log

Step 3: three additional lines displayed

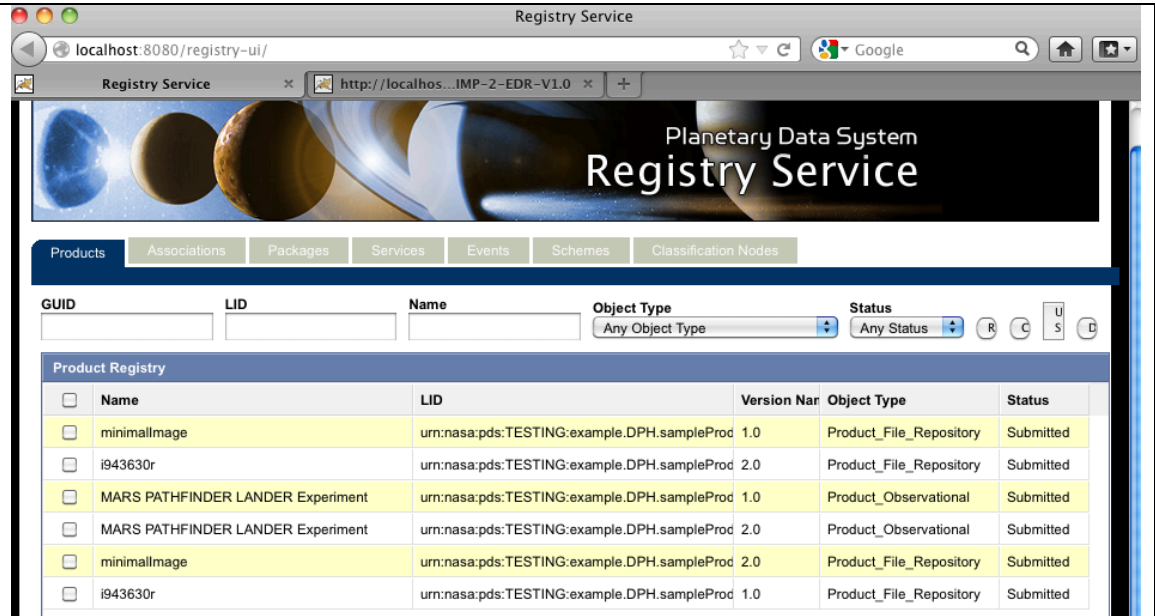

Step 4: For each of the 3 products to delete, output must have line "HTTP/1.1 200 OK".

```
* About to connect() to localhost port 8080 (#0)
* Trying 127.0.0.1... connected
* Connected to localhost (127.0.0.1) port 8080 (#0)
> DELETE /registry/extrinsics/urn:uuid:2f8cc5a7-7048-42b3-95fd-cf584b4390dd HTTP/1.1
> User-Agent: curl/7.19.7 (universal-apple-darwin10.0) libcurl/7.19.7 OpenSSL/0.9.8r zlib/1.2.3
> Host: localhost:8080
> Accept: */*
< HTTP/1.1 200 OK
< Server: Apache-Coyote/1.1
< Content-Type: application/xml
< Content-Length: 0
< Date: Thu, 25 Oct 2012 22:23:21 GMT
* Connection #0 to host localhost left intact
* Closing connection #0
```

Step 5 shows registration of only the original version

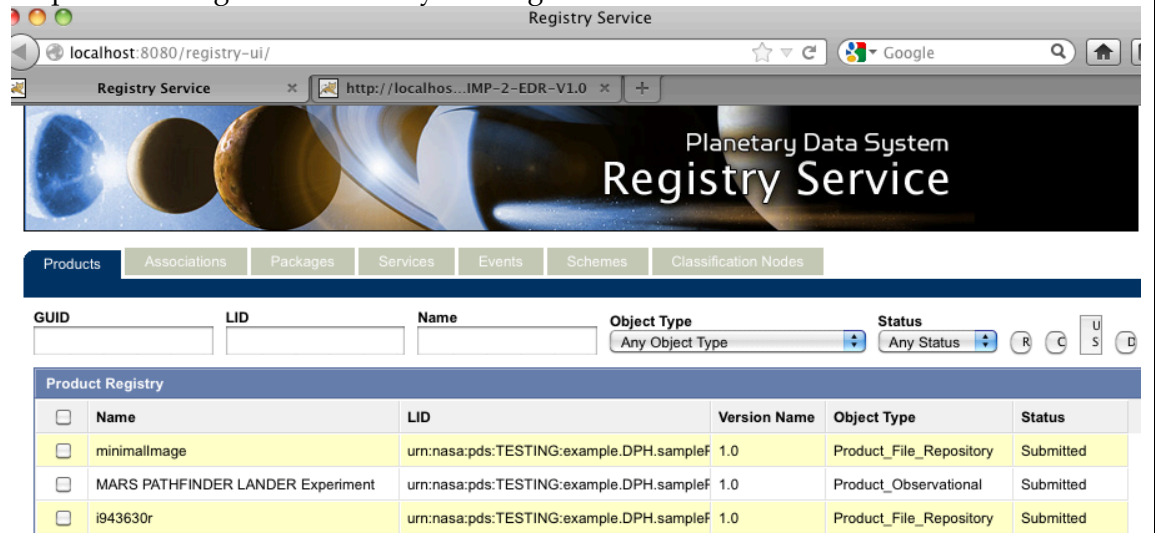

Step 6 has similar output to step 4

Step 7 shows no records with LID beginning with "TESTING"

Comments	
Date of Testing	2012 Oct 25
Test Personnel	Richard Chen

Test Case ID	AATESTME.T6
Description	Harvest skips candidate products not matching configuration file
Test Steps	<ol style="list-style-type: none"> 1. cp testAAtestme/unharvestedDoc.xml holdings/ 2. harvest <i>testDir</i>/holdings -c testAAtestme/harvestPolicy.xml <p>In a browser, check that no Product_Document was registered:</p> <ol style="list-style-type: none"> 3. Verify in browser: http://localhost:8080/registry-ui
Test Results	<p>Step 2: note that unharvestedDoc.xml was skipped (highlighted) because harvestPolicy.xml does not list its type.</p> <pre> PDS Harvest Tool Log Version Version 1.3.0 Time Thu, Oct 25 2012 at 03:53:29 PM Severity Level INFO Registry Location http://localhost:8080/registry Registry Package Name Harvest Package Example Registration Package GUID urn:uuid:35c5cdf8-fea3-4fce-b90e-0ce923c21a49 INFO: XML extractor set to the following default namespace: http://pds.nasa.gov/pds4/pds/v03 INFO: [holdings/i943630r.raw] Begin processing. ERROR: [holdings/i943630r.raw] Premature end of file. INFO: [holdings/minimalImage.xml] Begin processing. INFO: [holdings/minimalImage.xml] line 42: Mapping reference type 'data_to_investigation' to 'investigation_ref'. INFO: [holdings/minimalImage.xml] line 53: Mapping reference type 'is_instrument_host' to 'instrument_host_ref'. INFO: [holdings/minimalImage.xml] line 62: Mapping reference type 'is_instrument' to 'instrument_ref'. INFO: [holdings/minimalImage.xml] line 72: Mapping reference type 'data_to_target' to 'target_ref'. INFO: [holdings/minimalImage.xml] line 83: Mapping reference type 'data_to_document' to 'document_ref'. INFO: [holdings/minimalImage.xml] line 87: Mapping reference type 'data_to_document' to 'document_ref'. INFO: [holdings/minimalImage.xml] line 91: Mapping reference type 'data_to_document' to 'document_ref'. INFO: [holdings/minimalImage.xml] line 95: Mapping reference type 'data_to_document' to 'document_ref'. INFO: [holdings/minimalImage.xml] line 99: Mapping reference type 'data_to_document' to 'document_ref'. INFO: [holdings/minimalImage.xml] Setting LIDVID-based association, 'urn:nasa:pds:TESTING:investigation.MARS_PATHFINDER::1.0', under slot name 'investigation_ref'. INFO: [holdings/minimalImage.xml] Setting LID-based association, 'urn:nasa:pds:TESTING:instrument_host.MPFL', under slot name 'instrument_host_ref'. INFO: [holdings/minimalImage.xml] Setting LID-based association, 'urn:nasa:pds:TESTING:instrument.IMP__MPFL', under slot name 'instrument_ref'. INFO: [holdings/minimalImage.xml] Setting LIDVID-based association, 'urn:nasa:pds:TESTING:target.MARS::1.0', under slot name 'target_ref'. INFO: [holdings/minimalImage.xml] Setting LIDVID-based association, 'urn:nasa:pds:TESTING:investigation.MARS_PATHFINDER::1.0', under slot name 'document_ref'. INFO: [holdings/minimalImage.xml] Setting LID-based association, 'urn:nasa:pds:TESTING:instrument_host.MPFL', under slot name 'document_ref'. INFO: [holdings/minimalImage.xml] Setting LID-based association, 'urn:nasa:pds:TESTING:instrument.IMP__MPFL', under slot name 'document_ref'. INFO: [holdings/minimalImage.xml] Setting LID-based association, 'urn:nasa:pds:TESTING:target.MARS', under slot name 'document_ref'. INFO: [holdings/minimalImage.xml] Setting LID-based association, 'urn:nasa:pds:node.IMG', under slot name 'document_ref'. SUCCESS: [holdings/minimalImage.xml] Successfully registered product: urn:nasa:pds:TESTING:example.DPH.sampleProducts:exampleProducts:Array2D_Image.MPFL-M-IMP-2-EDR-V1.0:4.4 INFO: [holdings/minimalImage.xml] Product has the following GUID: urn:uuid:73bc0edd-ff67-439c-b0c5-2cef054a3be9 INFO: [holdings/minimalImage.xml] Capturing file information for minimalImage.xml INFO: [holdings/minimalImage.xml] Capturing file object metadata for i943630r.raw INFO: [holdings/minimalImage.xml] Found checksum in the product label for file object 'holdings/i943630r.raw': d220dac0d1fe312f3f3b9c824f6ac294 SUCCESS: [holdings/minimalImage.xml] Successfully registered product: urn:nasa:pds:TESTING:example.DPH.sampleProducts:exampleProducts:Array2D_Image.MPFL-M-IMP-2-EDR-V1.0:minimalImage.xml:4.4 </pre>

	<p>INFO: [holdings/minimalImage.xml] Product has the following GUID: urn:uuid:bfb47ce-73f7-41da-9540-d4c61771ce40 SUCCESS: [holdings/minimalImage.xml] Successfully registered product: urn:nasa:pds:TESTING:example.DPH.sampleProducts:exampleProducts:Array2D_Image.MPFL-M-IMP-2-EDR-V1.0:i943630r.raw::4.4 INFO: [holdings/minimalImage.xml] Product has the following GUID: urn:uuid:6a6b62dd-81b3-492d-a90e-223ae4804d80 INFO: [holdings/unharvestedDoc.xml] Begin processing. SKIP: [holdings/unharvestedDoc.xml] 'Product_Document' is not an object type found in the policy file. SUCCESS: [holdings/minimalImage.xml] Successfully registered association to urn:nasa:pds:TESTING:example.DPH.sampleProducts:exampleProducts:Array2D_Image.MPFL-M-IMP-2-EDR-V1.0:minimalImage.xml::4.4 INFO: [holdings/minimalImage.xml] Association has the following GUID: urn:uuid:45ab4b85-48ee-4b8e-ba79-ada90abb1b27 SUCCESS: [holdings/minimalImage.xml] Successfully registered association to urn:nasa:pds:TESTING:example.DPH.sampleProducts:exampleProducts:Array2D_Image.MPFL-M-IMP-2-EDR-V1.0:i943630r.raw::4.4 INFO: [holdings/minimalImage.xml] Association has the following GUID: urn:uuid:bfd93502-e159-4260-b927-87b1e9ad71c9 Summary: 1 of 3 file(s) processed, 1 other file(s) skipped 1 error(s), 0 warning(s) 1 of 1 products registered. 2 of 2 ancillary products registered. Product Types Registered: 1 Product_Observational 2 Product_File_Repository 2 of 2 associations registered. End of Log</p> <p>Step 3: shows no LID with (from files unharvestedDoc.xml) urn:nasa:pds:TESTING.sampleArchive:document:MISSION</p>
Comments	
Date of Testing	2012 Oct 25
Test Personnel	Richard Chen

Test Case ID	AATESTME.T7
Description	(OBSOLETEd by build 2c - merged into AATESTME.T3) Registry relates artifacts via (LID-based) association.
Test Steps	<ol style="list-style-type: none"> 1. Note whether minimalImage.xml was previously registered: http://localhost:8080/registry/extrinsics/logicals/urn:nasa:pds:TESTING:example.DPH.sampleProducts:exampleProducts:Array2D_Image.MPFL-M-IMP-2-EDR-V1.0 2. Edit holdings/minimalImage.xml to: <ol style="list-style-type: none"> a. uncomment the two Observing_System tags. b. set <version_id> to 5.5 3. harvest -c testAAtestme/harvestPolicy.xml 4. Repeat step 1. This time note that the new version has slots for the two LID-based associations "has_instrument" and "has_instrument_host"
Test Results	
Comments	
Date of Testing	
Test Personnel	

Test Case ID	AATESTME.T8
--------------	-------------

Description	Harvest checks for previous registration.
Test Steps	Assuming AATESTME.T6 successfully registered minimalImage.xml (ignore unharvestedDoc.xml): harvest -c testAatestme/harvestPolicy.xml
Test Results	<pre> PDS Harvest Tool Log Version Version 1.3.0 Time Thu, Oct 25 2012 at 03:58:18 PM Severity Level INFO Registry Location http://localhost:8080/registry Registry Package Name Harvest Package Example Registration Package GUID urn:uuid:e107c425-1a89-419d-989e-adacb8f232b6 INFO: XML extractor set to the following default namespace: http://pds.nasa.gov/pds4/pds/v03 INFO: [holdings/i943630r.raw] Begin processing. ERROR: [holdings/i943630r.raw] Premature end of file. INFO: [holdings/minimalImage.xml] Begin processing. INFO: [holdings/minimalImage.xml] line 42: Mapping reference type 'data_to_investigation' to 'investigation_ref'. INFO: [holdings/minimalImage.xml] line 53: Mapping reference type 'is_instrument_host' to 'instrument_host_ref'. INFO: [holdings/minimalImage.xml] line 62: Mapping reference type 'is_instrument' to 'instrument_ref'. INFO: [holdings/minimalImage.xml] line 72: Mapping reference type 'data_to_target' to 'target_ref'. INFO: [holdings/minimalImage.xml] line 83: Mapping reference type 'data_to_document' to 'document_ref'. INFO: [holdings/minimalImage.xml] line 87: Mapping reference type 'data_to_document' to 'document_ref'. INFO: [holdings/minimalImage.xml] line 91: Mapping reference type 'data_to_document' to 'document_ref'. INFO: [holdings/minimalImage.xml] line 95: Mapping reference type 'data_to_document' to 'document_ref'. INFO: [holdings/minimalImage.xml] line 99: Mapping reference type 'data_to_document' to 'document_ref'. INFO: [holdings/minimalImage.xml] Setting LIDVID-based association, 'urn:nasa:pds:TESTING:investigation.MARS_PATHFINDER::1.0', under slot name 'investigation_ref'. INFO: [holdings/minimalImage.xml] Setting LID-based association, 'urn:nasa:pds:TESTING:instrument_host.MPFL', under slot name 'instrument_host_ref'. INFO: [holdings/minimalImage.xml] Setting LID-based association, 'urn:nasa:pds:TESTING:instrument.IMP__MPFL', under slot name 'instrument_ref'. INFO: [holdings/minimalImage.xml] Setting LIDVID-based association, 'urn:nasa:pds:TESTING:target.MARS::1.0', under slot name 'target_ref'. INFO: [holdings/minimalImage.xml] Setting LIDVID-based association, 'urn:nasa:pds:TESTING:investigation.MARS_PATHFINDER::1.0', under slot name 'document_ref'. INFO: [holdings/minimalImage.xml] Setting LID-based association, 'urn:nasa:pds:TESTING:instrument_host.MPFL', under slot name 'document_ref'. INFO: [holdings/minimalImage.xml] Setting LID-based association, 'urn:nasa:pds:TESTING:instrument.IMP__MPFL', under slot name 'document_ref'. INFO: [holdings/minimalImage.xml] Setting LID-based association, 'urn:nasa:pds:TESTING:target.MARS', under slot name 'document_ref'. INFO: [holdings/minimalImage.xml] Setting LID-based association, 'urn:nasa:pds:node.IMG', under slot name 'document_ref'. ERROR: [holdings/minimalImage.xml] Product already exists: urn:nasa:pds:TESTING:example.DPH.sampleProducts:exampleProducts:Array2D_Image.MPFL-M-IMP-2-EDR-V1.0:4.4 INFO: [holdings/unharvestedDoc.xml] Begin processing. SKIP: [holdings/unharvestedDoc.xml] 'Product_Document' is not an object type found in the policy file. Summary: 1 of 3 file(s) processed, 1 other file(s) skipped 2 error(s), 0 warning(s) 0 of 1 products registered. 0 of 0 ancillary products registered. Product Types Registered: 0 of 0 associations registered. End of Log </pre> <p>Notice that no products (and no associations) were registered.</p>
Comments	
Date of Testing	2012 Oct 25
Test Personnel	Richard Chen

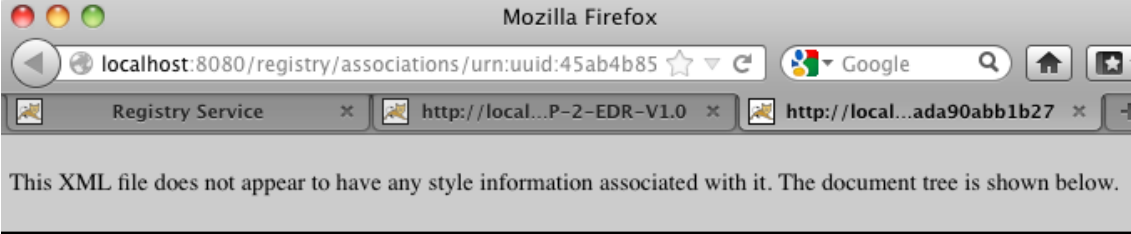
Test Case ID	AATESTME.T9
Description	Query and delete associations (not just products). When Harvest registers a product, it also registers associations to the XML label file and to the referenced data file. These associations (non-LID-based) can be deleted.
Test Steps	<ol style="list-style-type: none"> 1. AATESTME.T6's Test Results, step 2's output includes the GUID (highlighted) of the association between the data product and the file. Replace <i>guid</i> below with the GUID http://localhost:8080/registry/associations/guid 2. <code>curl -X DELETE -v http://localhost:8080/registry/associations/guid</code> 3. Repeat step 1 <p>Another way to delete an association is to delete its source object.</p> <ol style="list-style-type: none"> 4. Edit <code>holdings/minimalImage.xml</code>; change <code><version_id></code> to 6.6 5. <code>harvest -c testAAtestme/harvestPolicy.xml</code> 6. View association: use the GUID (highlighted) of the association registered in step 5: http://localhost:8080/registry/associations/guid 7. Delete association's source object: use the GUID (highlighted) of the product registered in step 5, which was also the value of <code>sourceObject</code> in step 6: <code>curl -v -X DELETE http://localhost:8080/registry/extrinsics/guid</code> 8. Repeat step 6. Association should be gone.
Test Results	<p>Step 1:</p>  <pre> - <ns2:association associationType="file_ref" targetObject="urn:uuid:bfb47ce-73f7-41da-9540-d4c61771ce40" sourceObject="urn:uuid:73bc0edd-ff67-439c-b0c5-2cef054a3be9" versionName="1.0" status="Submitted" objectType="Association" lid="urn:uuid:2ce835a1-ed8e-4ef3-b3e8-880b33836613" home="http://localhost:8080 /registry" guid="urn:uuid:45ab4b85-48ee-4b8e-ba79-ada90abb1b27"> - <ns2:slot name="verified" id="267"> <ns2:value>true</ns2:value> </ns2:slot> </ns2:association> </pre> <p>Step 2: benign output, with "HTTP/1.1 200 OK" somewhere in the middle:</p> <pre> * About to connect() to localhost port 8080 (#0) * Trying 127.0.0.1... connected * Connected to localhost (127.0.0.1) port 8080 (#0) > DELETE /registry/associations/urn:uuid:45ab4b85-48ee-4b8e-ba79-ada90abb1b27 HTTP/1.1 > User-Agent: curl/7.19.7 (universal-apple-darwin10.0) libcurl/7.19.7 OpenSSL/0.9.8r zlib/1.2.3 > Host: localhost:8080 > Accept: */* < HTTP/1.1 200 OK < Server: Apache-Coyote/1.1 < Content-Length: 0 < Date: Thu, 25 Oct 2012 23:01:58 GMT * Connection #0 to host localhost left intact * Closing connection #0 </pre> <p>Step 3:</p>



Step 5:

```
PDS Harvest Tool Log
Version          Version 1.3.0
Time             Thu, Oct 25 2012 at 04:05:00 PM
Severity Level   INFO
Registry Location http://localhost:8080/registry
Registry Package Name Harvest Package Example
Registration Package GUID urn:uuid:606e78e0-ffc4-4369-9e9c-8dd9fb5622d1
INFO: XML extractor set to the following default namespace: http://pds.nasa.gov/pds4/pds/v03
INFO: [holdings/i943630r.raw] Begin processing.
ERROR: [holdings/i943630r.raw] Premature end of file.
INFO: [holdings/minimalImage.xml] Begin processing.
INFO: [holdings/minimalImage.xml] line 42: Mapping reference type 'data_to_investigation' to 'investigation_ref'.
INFO: [holdings/minimalImage.xml] line 53: Mapping reference type 'is_instrument_host' to 'instrument_host_ref'.
INFO: [holdings/minimalImage.xml] line 62: Mapping reference type 'is_instrument' to 'instrument_ref'.
INFO: [holdings/minimalImage.xml] line 72: Mapping reference type 'data_to_target' to 'target_ref'.
INFO: [holdings/minimalImage.xml] line 83: Mapping reference type 'data_to_document' to 'document_ref'.
INFO: [holdings/minimalImage.xml] line 87: Mapping reference type 'data_to_document' to 'document_ref'.
INFO: [holdings/minimalImage.xml] line 91: Mapping reference type 'data_to_document' to 'document_ref'.
INFO: [holdings/minimalImage.xml] line 95: Mapping reference type 'data_to_document' to 'document_ref'.
INFO: [holdings/minimalImage.xml] line 99: Mapping reference type 'data_to_document' to 'document_ref'.
INFO: [holdings/minimalImage.xml] Setting LIDVID-based association, 'urn:nasa:pds:TESTING:investigation.MARS_PATHFINDER:1.0', under slot name 'investigation_ref'.
INFO: [holdings/minimalImage.xml] Setting LID-based association, 'urn:nasa:pds:TESTING:instrument_host.MPFL', under slot name 'instrument_host_ref'.
INFO: [holdings/minimalImage.xml] Setting LID-based association, 'urn:nasa:pds:TESTING:instrument.IMP__MPFL', under slot name 'instrument_ref'.
INFO: [holdings/minimalImage.xml] Setting LIDVID-based association, 'urn:nasa:pds:TESTING:target.MARS:1.0', under slot name 'target_ref'.
INFO: [holdings/minimalImage.xml] Setting LIDVID-based association, 'urn:nasa:pds:TESTING:investigation.MARS_PATHFINDER:1.0', under slot name 'document_ref'.
INFO: [holdings/minimalImage.xml] Setting LID-based association, 'urn:nasa:pds:TESTING:instrument_host.MPFL', under slot name 'document_ref'.
INFO: [holdings/minimalImage.xml] Setting LID-based association, 'urn:nasa:pds:TESTING:instrument.IMP__MPFL', under slot name 'document_ref'.
INFO: [holdings/minimalImage.xml] Setting LID-based association, 'urn:nasa:pds:TESTING:target.MARS', under slot name 'document_ref'.
INFO: [holdings/minimalImage.xml] Setting LID-based association, 'urn:nasa:pds:node.IMG', under slot name 'document_ref'.
SUCCESS: [holdings/minimalImage.xml] Successfully registered product: urn:nasa:pds:TESTING:example.DPH.sampleProducts:exampleProducts:Array2D_Image.MPFL-M-IMP-2-EDR-V1.0:6.6
INFO: [holdings/minimalImage.xml] Product has the following GUID: urn:uuid:36d79bc7-5418-42dc-bd2b-f2a0a6d05635
INFO: [holdings/minimalImage.xml] Capturing file information for minimalImage.xml
INFO: [holdings/minimalImage.xml] Capturing file object metadata for i943630r.raw
INFO: [holdings/minimalImage.xml] Found checksum in the product label for file object 'holdings/i943630r.raw': d220dac0d1fe312f3f3b9c824f6ac294
SUCCESS: [holdings/minimalImage.xml] Successfully registered product: urn:nasa:pds:TESTING:example.DPH.sampleProducts:exampleProducts:Array2D_Image.MPFL-M-IMP-2-EDR-V1.0:minimalImage.xml:6.6
```

```

INFO: [holdings/minimalImage.xml] Product has the following GUID: urn:uuid:7710a1b8-7819-4e7a-982f-c4c11a92aee6
SUCCESS: [holdings/minimalImage.xml] Successfully registered product:
urn:nasa:pds:TESTING:example.DPH.sampleProducts:exampleProducts:Array2D_Image.MPFL-M-IMP-2-EDR-V1.0:i943630r.raw::6.6
INFO: [holdings/minimalImage.xml] Product has the following GUID: urn:uuid:88fb5592-d8cc-45b9-afef-b9111bac9339
INFO: [holdings/unharvestedDoc.xml] Begin processing.
SKIP: [holdings/unharvestedDoc.xml] 'Product_Document' is not an object type found in the policy file.
SUCCESS: [holdings/minimalImage.xml] Successfully registered association to
urn:nasa:pds:TESTING:example.DPH.sampleProducts:exampleProducts:Array2D_Image.MPFL-M-IMP-2-EDR-V1.0:minimalImage.xml::6.6
INFO: [holdings/minimalImage.xml] Association has the following GUID: urn:uuid:657e4879-789e-45fa-b052-88950d6e81c9
SUCCESS: [holdings/minimalImage.xml] Successfully registered association to
urn:nasa:pds:TESTING:example.DPH.sampleProducts:exampleProducts:Array2D_Image.MPFL-M-IMP-2-EDR-V1.0:i943630r.raw::6.6
INFO: [holdings/minimalImage.xml] Association has the following GUID: urn:uuid:8c4a0424-e4c2-4a79-bbed-4b6931b8fc60
Summary:
1 of 3 file(s) processed, 1 other file(s) skipped
1 error(s), 0 warning(s)
1 of 1 products registered.
2 of 2 ancillary products registered.
Product Types Registered:
1 Product_Observational
2 Product_File_Repository
2 of 2 associations registered.
End of Log
    
```

Step 6:

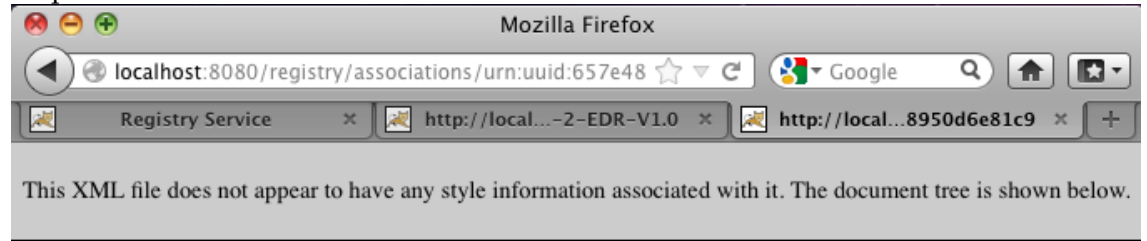

```

- <ns2:association associationType="file_ref" targetObject="urn:uuid:7710a1b8-7819-4e7a-982f-c4c11a92aee6"
sourceObject="urn:uuid:36d79bc7-5418-42dc-bd2b-f2a0a6d05635" versionName="1.0" status="Submitted"
objectType="Association" lid="urn:uuid:647d1b86-33cc-4f86-bb1d-5df76684f154" home="http://localhost:8080
/registry" guid="urn:uuid:657e4879-789e-45fa-b052-88950d6e81c9">
- <ns2:slot name="verified" id="321">
  <ns2:value>true</ns2:value>
</ns2:slot>
</ns2:association>
    
```

Step 7:

```

* About to connect() to localhost port 8080 (#0)
* Trying 127.0.0.1... connected
* Connected to localhost (127.0.0.1) port 8080 (#0)
> DELETE /registry/extrinsics/urn:uuid:36d79bc7-5418-42dc-bd2b-f2a0a6d05635 HTTP/1.1
> User-Agent: curl/7.19.7 (universal-apple-darwin10.0) libcurl/7.19.7 OpenSSL/0.9.8r zlib/1.2.3
> Host: localhost:8080
> Accept: */*
< HTTP/1.1 200 OK
< Server: Apache-Coyote/1.1
< Content-Type: application/xml
< Content-Length: 0
< Date: Thu, 25 Oct 2012 23:09:11 GMT
* Connection #0 to host localhost left intact
* Closing connection #0
    
```

Step 8:

	
Comments	
Date of Testing	2012 Oct 25
Test Personnel	Richard Chen

Test Case ID	BNDL.T0
Description	Not a test. How to wipe the database and the search indices clean. The directories listed here were set during the installation of the various software.
Test Steps	<pre> \$CATALINA_HOME/bin/shutdown.sh rm -r /PDS4tools/search-service-1.0.0/pds/*data* rm /PDS4tools/search-service-1.0.0/pds/index/search-tools.hierarchy.xml rm /PDS4tools/search-service-1.0.0/pds/index/solr* rm -f -r /Users/rchen/putRDBhere mkdir /Users/rchen/putRDBhere cd /PDS4tools/registry-service-1.3.0 java -Djava.ext.dirs=lib/ org.apache.derby.tools.ij connect 'jdbc:derby:registry;create=true;user=registry'; run 'conf/derby-registry-schema.ddl'; exit; mv registry /Users/rchen/putRDBhere/registry rm derby.log \$CATALINA_HOME/bin/startup.sh # usually a pause is needed here cd /PDS4tools/registry-service-1.3.0/bin; ./registry-config curl -X GET -H "Accept:application/xml" -v http://localhost:8080/registry/report </pre>
Test Results	
Comments	
Date of Testing	
Test Personnel	Richard Chen

Test Case ID	BNDL.T1
Description	Validate and harvest a Voyager bundle. Validate more successfully with a local data dictionary.
Test Steps	<ol style="list-style-type: none"> 1. Clean database as in test BNDL.T0 2. validate zip_VG2PLS_archive/ -e '*.xml' 3. validate zip_VG2PLS_archive/ -e '*.xml' -x zip_VG2PLS_archive/schemas/PDS4_OPS_0300a.xsd -x

	<p>zip_VG2PLS_archive/local_dictionaries/dph_example_dict_0300a.xsd</p> <p>4. In a browser: http://localhost:8080/registry-ui/</p> <p>5. harvest zip_VG2PLS_archive -e '*.xml' -c harvestConfig.xml</p>
<p>Test Results</p>	<p>Step 2:</p> <p>PDS Validate Tool Report Configuration: Version 1.2.0 Time Wed, Oct 24 2012 at 11:55:49 PM Core Schemas [PDS4_OPS_0300a.xsd] Core Schematrons [PDS4_OPS_0300a.sch] Model Version 0300a</p> <p>Parameters: Target(s) [zip_VG2PLS_archive] Severity Level Warnings Recurse Directories true File Filter(s) Used [*.xml]</p> <p>Validation Details: PASS: file: testDir/zip_VG2PLS_archive/Product_Bundle.xml PASS: file: testDir/zip_VG2PLS_archive/browse/Collection_Browse.xml PASS: file: testDir/zip_VG2PLS_archive/browse/ele_mom_browse.xml PASS: file: testDir/zip_VG2PLS_archive/context/Collection_Context.xml PASS: file: testDir/zip_VG2PLS_archive/context/InstHostPDS3_VG2.xml PASS: file: testDir/zip_VG2PLS_archive/context/InstPDS3_PLS_VG2.xml PASS: file: testDir/zip_VG2PLS_archive/context/MissionPDS3_VOYAGER.xml PASS: file: testDir/zip_VG2PLS_archive/context/TargetPDS3_JUPITER.xml PASS: file: testDir/zip_VG2PLS_archive/data/Collection_Data.xml FAIL: file: testDir/zip_VG2PLS_archive/data/ele_mom_tblChar.xml ERROR line 80, 47: cvc-complex-type.2.4.c: The matching wildcard is strict, but no declaration can be found for element 'dph:spacecraft_clock_start_count'. ERROR line 81, 46: cvc-complex-type.2.4.c: The matching wildcard is strict, but no declaration can be found for element 'dph:spacecraft_clock_stop_count'. PASS: file: testDir/zip_VG2PLS_archive/document/checksums.xml PASS: file: testDir/zip_VG2PLS_archive/document/Collection_document.xml PASS: file: testDir/zip_VG2PLS_archive/document/errata.xml PASS: file: testDir/zip_VG2PLS_archive/document/mission.xml PASS: file: testDir/zip_VG2PLS_archive/document/plsinst.xml PASS: file: testDir/zip_VG2PLS_archive/schemas/aaCollection_XML_Schema.xml PASS: file: testDir/zip_VG2PLS_archive/schemas/PDS4_OPS_0300a.xml PASS: file: testDir/zip_VG2PLS_archive/schemas/PDS4_PDS_0300a.xml</p> <p>Summary: 18 of 18 file(s) processed, 0 skipped 17 of 18 file(s) passed validation End of Report</p> <p>Step 3:</p> <p>PDS Validate Tool Report Configuration: Version 1.2.0 Time Wed, Oct 24 2012 at 11:59:35 PM Core Schematrons [PDS4_OPS_0300a.sch] Model Version 0300a</p> <p>Parameters: Target(s) [zip_VG2PLS_archive] User-Specified Schemas [zip_VG2PLS_archive/schemas/PDS4_OPS_0300a.xsd, zip_VG2PLS_archive/local_dictionaries/dph_example_dict_0300a.xsd] Severity Level Warnings Recurse Directories true File Filter(s) Used [*.xml]</p> <p>Validation Details: PASS: file: testDir/zip_VG2PLS_archive/Product_Bundle.xml PASS: file: testDir/zip_VG2PLS_archive/browse/Collection_Browse.xml PASS: file: testDir/zip_VG2PLS_archive/browse/ele_mom_browse.xml PASS: file: testDir/zip_VG2PLS_archive/context/Collection_Context.xml PASS: file: testDir/zip_VG2PLS_archive/context/InstHostPDS3_VG2.xml PASS: file: testDir/zip_VG2PLS_archive/context/InstPDS3_PLS_VG2.xml PASS: file: testDir/zip_VG2PLS_archive/context/MissionPDS3_VOYAGER.xml PASS: file: testDir/zip_VG2PLS_archive/context/TargetPDS3_JUPITER.xml PASS: file: testDir/zip_VG2PLS_archive/data/Collection_Data.xml PASS: file: testDir/zip_VG2PLS_archive/data/ele_mom_tblChar.xml PASS: file: testDir/zip_VG2PLS_archive/document/checksums.xml PASS: file: testDir/zip_VG2PLS_archive/document/Collection_document.xml</p>

PASS: file:testDir/zip_VG2PLS_archive/document/errata.xml
 PASS: file:testDir/zip_VG2PLS_archive/document/mission.xml
 PASS: file:testDir/zip_VG2PLS_archive/document/plsinst.xml
 PASS: file:testDir/zip_VG2PLS_archive/schemas/aaCollection_XML_Schema.xml
 PASS: file:testDir/zip_VG2PLS_archive/schemas/PDS4_OPS_0300a.xml
 PASS: file:testDir/zip_VG2PLS_archive/schemas/PDS4_PDS_0300a.xml
 Summary:
 18 of 18 file(s) processed, 0 skipped
 18 of 18 file(s) passed validation
 End of Report

Step 4:

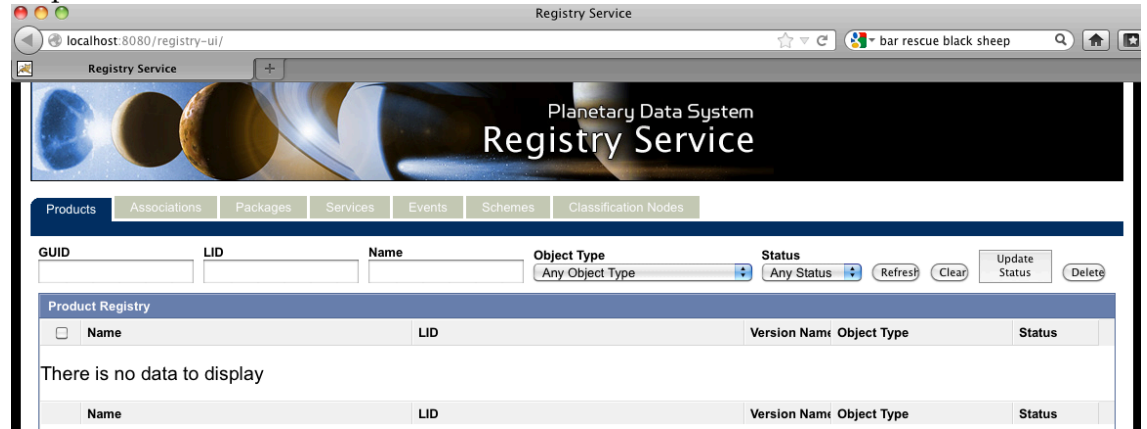

Step 5:

PDS Harvest Tool Log

Version Version 1.3.0
 Time Thu, Oct 25 2012 at 12:13:49 AM
 Severity Level INFO
 Registry Location http://localhost:8080/registry
 Registry Package Name test validity using harvest
 Registration Package GUID urn:uuid:8259a962-e93f-4f8e-a125-96736b4ccb49

INFO: XML extractor set to the following default namespace: http://pds.nasa.gov/pds4/pds/v03
 INFO: [zip_VG2PLS_archive/Product_Bundle.xml] Begin processing.
 INFO: [zip_VG2PLS_archive/Product_Bundle.xml] line 69: Mapping reference type 'bundle_has_browse_collection' to 'collection_ref'.
 INFO: [zip_VG2PLS_archive/Product_Bundle.xml] line 74: Mapping reference type 'bundle_has_context_collection' to 'collection_ref'.
 INFO: [zip_VG2PLS_archive/Product_Bundle.xml] line 79: Mapping reference type 'bundle_has_data_collection' to 'collection_ref'.
 INFO: [zip_VG2PLS_archive/Product_Bundle.xml] line 84: Mapping reference type 'bundle_has_document_collection' to 'collection_ref'.
 INFO: [zip_VG2PLS_archive/Product_Bundle.xml] line 89: Mapping reference type 'bundle_has_schema_collection' to 'collection_ref'.
 INFO: [zip_VG2PLS_archive/Product_Bundle.xml] Setting LID-based association, 'urn:nasa:pds:example.DPH.sampleArchive:browse', under slot name 'collection_ref'.
 INFO: [zip_VG2PLS_archive/Product_Bundle.xml] Setting LID-based association, 'urn:nasa:pds:example.DPH.sampleArchive:context', under slot name 'collection_ref'.
 INFO: [zip_VG2PLS_archive/Product_Bundle.xml] Setting LID-based association, 'urn:nasa:pds:example.DPH.sampleArchive:data', under slot name 'collection_ref'.
 INFO: [zip_VG2PLS_archive/Product_Bundle.xml] Setting LID-based association, 'urn:nasa:pds:example.DPH.sampleArchive:document', under slot name 'collection_ref'.
 INFO: [zip_VG2PLS_archive/Product_Bundle.xml] Setting LID-based association, 'urn:nasa:pds:example.DPH.sampleArchive:schema', under slot name 'collection_ref'.
 SUCCESS: [zip_VG2PLS_archive/Product_Bundle.xml] Successfully registered product: urn:nasa:pds:example.DPH.sampleArchive::1.0
 INFO: [zip_VG2PLS_archive/Product_Bundle.xml] Product has the following GUID: urn:uuid:859d0131-37bd-45f1-91e8-5f9f51a6ff0e
 INFO: [zip_VG2PLS_archive/Product_Bundle.xml] Capturing file information for Product_Bundle.xml
 INFO: [zip_VG2PLS_archive/Product_Bundle.xml] Capturing file object metadata for README.TXT
 INFO: [zip_VG2PLS_archive/Product_Bundle.xml] Found checksum in the product label for file object 'zip_VG2PLS_archive/README.TXT': 5ef7af310b99d8189e670830c954a290
 SUCCESS: [zip_VG2PLS_archive/Product_Bundle.xml] Successfully registered product: urn:nasa:pds:example.DPH.sampleArchive:Product_Bundle.xml::1.0
 INFO: [zip_VG2PLS_archive/Product_Bundle.xml] Product has the following GUID:

	<p>urn:uuid:2b9bad1e-54e4-4894-bfda-ff9b2495b180 SUCCESS: [zip_VG2PLS_archive/Product_Bundle.xml] Successfully registered product: urn:nasa:pds:example.DPH.sampleArchive:README.TXT::1.0 INFO: [zip_VG2PLS_archive/Product_Bundle.xml] Product has the following GUID: urn:uuid:b27fbc49-5f43-40fd-bd78-d8e55befaa78 INFO: [zip_VG2PLS_archive/schemas/aaCollection_XML_Schema.xml] Begin processing. INFO: [zip_VG2PLS_archive/schemas/aaCollection_XML_Schema.xml] Mapping reference type 'inventory_has_member_product' to 'member_ref'. INFO: [zip_VG2PLS_archive/schemas/aaCollection_XML_Schema.xml] No associations found. SUCCESS: [zip_VG2PLS_archive/schemas/aaCollection_XML_Schema.xml] Successfully registered product: urn:nasa:pds:example.DPH.sampleArchive:xml_schema::1.0 INFO: [zip_VG2PLS_archive/schemas/aaCollection_XML_Schema.xml] Product has the following GUID: urn:uuid:178264b5-fd85-43d0-aaf4-b6ecc55fef75 INFO: [zip_VG2PLS_archive/schemas/aaCollection_XML_Schema.xml] Capturing file information for aaCollection_XML_Schema.xml INFO: [zip_VG2PLS_archive/schemas/aaCollection_XML_Schema.xml] Capturing file object metadata for aaCollection_xml_schema_inventory.tab INFO: [zip_VG2PLS_archive/schemas/aaCollection_XML_Schema.xml] Found checksum in the product label for file object 'zip_VG2PLS_archive/schemas/aaCollection_xml_schema_inventory.tab': a9f1ebb455630dce4eebcc0b33ae10 SUCCESS: [zip_VG2PLS_archive/schemas/aaCollection_XML_Schema.xml] Successfully registered product: urn:nasa:pds:example.DPH.sampleArchive:xml_schema:aaCollection_XML_Schema.xml::1.0 INFO: [zip_VG2PLS_archive/schemas/aaCollection_XML_Schema.xml] Product has the following GUID: urn:uuid:b5070044-fd97-406a-8a53-ef5f351fa390 SUCCESS: [zip_VG2PLS_archive/schemas/aaCollection_XML_Schema.xml] Successfully registered product: urn:nasa:pds:example.DPH.sampleArchive:xml_schema:aaCollection_xml_schema_inventory.tab::1.0 INFO: [zip_VG2PLS_archive/schemas/aaCollection_XML_Schema.xml] Product has the following GUID: urn:uuid:743e6ccf-3786-4a84-af95-b41dab8c0c8d INFO: [zip_VG2PLS_archive/schemas/PDS4_OPS_0300a.xml] Begin processing. INFO: [zip_VG2PLS_archive/schemas/PDS4_OPS_0300a.xml] No associations found. SUCCESS: [zip_VG2PLS_archive/schemas/PDS4_OPS_0300a.xml] Successfully registered product: urn:nasa:pds:system_bundle:xml_schema:pds-xml_schema:0.3 INFO: [zip_VG2PLS_archive/schemas/PDS4_OPS_0300a.xml] Product has the following GUID: urn:uuid:dae76c79-140e-49e8-8401-0ae9b5624ae2 INFO: [zip_VG2PLS_archive/schemas/PDS4_OPS_0300a.xml] Capturing file information for PDS4_OPS_0300a.xml INFO: [zip_VG2PLS_archive/schemas/PDS4_OPS_0300a.xml] Capturing file object metadata for PDS4_OPS_0300a.xsd INFO: [zip_VG2PLS_archive/schemas/PDS4_OPS_0300a.xml] Capturing file object metadata for PDS4_OPS_0300a.sch SUCCESS: [zip_VG2PLS_archive/schemas/PDS4_OPS_0300a.xml] Successfully registered product: urn:nasa:pds:system_bundle:xml_schema:pds-xml_schema:PDS4_OPS_0300a.xml::0.3 INFO: [zip_VG2PLS_archive/schemas/PDS4_OPS_0300a.xml] Product has the following GUID: urn:uuid:6532cd1b-6552-4938-be2c-4ffee667d302 SUCCESS: [zip_VG2PLS_archive/schemas/PDS4_OPS_0300a.xml] Successfully registered product: urn:nasa:pds:system_bundle:xml_schema:pds-xml_schema:PDS4_OPS_0300a.xsd:0.3 INFO: [zip_VG2PLS_archive/schemas/PDS4_OPS_0300a.xml] Product has the following GUID: urn:uuid:cf525bf1-72ee-4445-91d9-f12be883bc36 SUCCESS: [zip_VG2PLS_archive/schemas/PDS4_OPS_0300a.xml] Successfully registered product: urn:nasa:pds:system_bundle:xml_schema:pds-xml_schema:PDS4_OPS_0300a.sch:0.3 INFO: [zip_VG2PLS_archive/schemas/PDS4_OPS_0300a.xml] Product has the following GUID: urn:uuid:4e17e9d0-a9be-469e-b63e-baa0c3047c42 INFO: [zip_VG2PLS_archive/schemas/PDS4_PDS_0300a.xml] Begin processing. INFO: [zip_VG2PLS_archive/schemas/PDS4_PDS_0300a.xml] No associations found. ERROR: [zip_VG2PLS_archive/schemas/PDS4_PDS_0300a.xml] Product already exists: urn:nasa:pds:system_bundle:xml_schema:pds-xml_schema:0.3 INFO: [zip_VG2PLS_archive/document/checksums.xml] Begin processing. SKIP: [zip_VG2PLS_archive/document/checksums.xml] 'Product_File_Text' is not an object type found in the policy file. INFO: [zip_VG2PLS_archive/document/Collection_document.xml] Begin processing. INFO: [zip_VG2PLS_archive/document/Collection_document.xml] Mapping reference type 'inventory_has_member_product' to 'member_ref'. INFO: [zip_VG2PLS_archive/document/Collection_document.xml] No associations found. SUCCESS: [zip_VG2PLS_archive/document/Collection_document.xml] Successfully registered product: urn:nasa:pds:example.DPH.sampleArchive:document::1.0 INFO: [zip_VG2PLS_archive/document/Collection_document.xml] Product has the following GUID: urn:uuid:59b6e57d-a4c3-410e-93c5-be6c224f7c7 INFO: [zip_VG2PLS_archive/document/Collection_document.xml] Capturing file information for Collection_document.xml INFO: [zip_VG2PLS_archive/document/Collection_document.xml] Capturing file object metadata for Collection_document_inventory.tab</p>
--	---

	<p>INFO: [zip_VG2PLS_archive/document/Collection_document.xml] Found checksum in the product label for file object 'zip_VG2PLS_archive/document/Collection_document_inventory.tab': ea3180ef684c50fe8d72982406f6347c</p> <p>SUCCESS: [zip_VG2PLS_archive/document/Collection_document.xml] Successfully registered product: urn:nasa:pds:example.DPH.sampleArchive:document:Collection_document.xml::1.0</p> <p>INFO: [zip_VG2PLS_archive/document/Collection_document.xml] Product has the following GUID: urn:uuid:66e9ca41-4405-4a64-908f-ec1cc5942545</p> <p>SUCCESS: [zip_VG2PLS_archive/document/Collection_document.xml] Successfully registered product: urn:nasa:pds:example.DPH.sampleArchive:document:Collection_document_inventory.tab::1.0</p> <p>INFO: [zip_VG2PLS_archive/document/Collection_document.xml] Product has the following GUID: urn:uuid:520e6783-94d0-4977-be6d-c32bae117a09</p> <p>INFO: [zip_VG2PLS_archive/document/errata.xml] Begin processing.</p> <p>SKIP: [zip_VG2PLS_archive/document/errata.xml] 'Product_File_Text' is not an object type found in the policy file.</p> <p>INFO: [zip_VG2PLS_archive/document/mission.xml] Begin processing.</p> <p>INFO: [zip_VG2PLS_archive/document/mission.xml] line 37: Mapping reference type 'document_to_associate' to 'associate_ref'.</p> <p>INFO: [zip_VG2PLS_archive/document/mission.xml] line 41: Mapping reference type 'document_to_associate' to 'associate_ref'.</p> <p>INFO: [zip_VG2PLS_archive/document/mission.xml] Setting LID-based association, 'urn:nasa:pds:node.PPI', under slot name 'associate_ref'.</p> <p>INFO: [zip_VG2PLS_archive/document/mission.xml] Setting LID-based association, 'urn:nasa:pds:example.DPH.sampleArchive:document:PLSINST', under slot name 'associate_ref'.</p> <p>SUCCESS: [zip_VG2PLS_archive/document/mission.xml] Successfully registered product: urn:nasa:pds:example.DPH.sampleArchive:document:MISSION::1.0</p> <p>INFO: [zip_VG2PLS_archive/document/mission.xml] Product has the following GUID: urn:uuid:f5b85c6a-1fd8-4531-93cc-0bd49a15b2da</p> <p>INFO: [zip_VG2PLS_archive/document/mission.xml] Capturing file information for mission.xml</p> <p>INFO: [zip_VG2PLS_archive/document/mission.xml] Capturing file object metadata for MISSION.ASC</p> <p>INFO: [zip_VG2PLS_archive/document/mission.xml] Found checksum in the product label for file object 'zip_VG2PLS_archive/document/MISSION/MISSION.ASC': 0186115a093a8c7f486909c1b4d8dfaf</p> <p>INFO: [zip_VG2PLS_archive/document/mission.xml] Capturing file object metadata for MISSION.HTM</p> <p>INFO: [zip_VG2PLS_archive/document/mission.xml] Found checksum in the product label for file object 'zip_VG2PLS_archive/document/MISSION/MISSION.HTM': 76729523368075ca1481ad857dcfb0b4</p> <p>INFO: [zip_VG2PLS_archive/document/mission.xml] Capturing file object metadata for MSNFIG1.GIF</p> <p>INFO: [zip_VG2PLS_archive/document/mission.xml] Found checksum in the product label for file object 'zip_VG2PLS_archive/document/MISSION/MSNFIG1.GIF': a35d5b295ced8bcff8109ba14882b90c [snip...]</p> <p>INFO: [zip_VG2PLS_archive/document/mission.xml] Capturing file object metadata for MSNTAB5.GIF</p> <p>INFO: [zip_VG2PLS_archive/document/mission.xml] Found checksum in the product label for file object 'zip_VG2PLS_archive/document/MISSION/MSNTAB5.GIF': 34c11c1f15e6b1b2b9b776bc80b3193c</p> <p>INFO: [zip_VG2PLS_archive/document/mission.xml] Capturing file object metadata for LALPHA10.GIF</p> <p>INFO: [zip_VG2PLS_archive/document/mission.xml] Found checksum in the product label for file object 'zip_VG2PLS_archive/document/SYMBOLS/LALPHA10.GIF': 5ab4b875751e6aa287fd5052f4b0dc15</p> <p>INFO: [zip_VG2PLS_archive/document/mission.xml] Capturing file object metadata for LSIGMA10.GIF</p> <p>INFO: [zip_VG2PLS_archive/document/mission.xml] Found checksum in the product label for file object 'zip_VG2PLS_archive/document/SYMBOLS/LSIGMA10.GIF': 9b9f6be9f0369993aa54019e1d9a95be</p> <p>INFO: [zip_VG2PLS_archive/document/mission.xml] Capturing file object metadata for LSIGMA12.GIF</p> <p>INFO: [zip_VG2PLS_archive/document/mission.xml] Found checksum in the product label for file object 'zip_VG2PLS_archive/document/SYMBOLS/LSIGMA12.GIF': 7be58a6f60778ebc6a4cc90fb94dd314</p> <p>INFO: [zip_VG2PLS_archive/document/mission.xml] Capturing file object metadata for UDELTA12.GIF</p> <p>INFO: [zip_VG2PLS_archive/document/mission.xml] Found checksum in the product label for file object 'zip_VG2PLS_archive/document/SYMBOLS/UDELTA12.GIF': ba84c84f71878cf8af77d4bda13d0bfb</p> <p>SUCCESS: [zip_VG2PLS_archive/document/mission.xml] Successfully registered product: urn:nasa:pds:example.DPH.sampleArchive:document:MISSION:mission.xml::1.0</p> <p>INFO: [zip_VG2PLS_archive/document/mission.xml] Product has the following GUID: urn:uuid:e4f4a440-e4c7-4b69-9fd0-8a62b5454903</p> <p>SUCCESS: [zip_VG2PLS_archive/document/mission.xml] Successfully registered product: urn:nasa:pds:example.DPH.sampleArchive:document:MISSION:MISSION.ASC::1.0</p> <p>INFO: [zip_VG2PLS_archive/document/mission.xml] Product has the following GUID: urn:uuid:d1c21f43-1877-4295-b57b-8cdba0fab834</p> <p>SUCCESS: [zip_VG2PLS_archive/document/mission.xml] Successfully registered product: urn:nasa:pds:example.DPH.sampleArchive:document:MISSION:MISSION.HTM::1.0</p> <p>INFO: [zip_VG2PLS_archive/document/mission.xml] Product has the following GUID: urn:uuid:949de5b6-dffd-41c7-9f44-8bda41a42ae9</p>
--	---

	<p>SUCCESS: [zip_VG2PLS_archive/document/mission.xml] Successfully registered product: urn:nasa:pds:example.DPH.sampleArchive:document:MISSION:MSNFIG1.GIF::1.0 INFO: [zip_VG2PLS_archive/document/mission.xml] Product has the following GUID: urn:uuid:12571e31-0eed-4833-b140-240a44a2079c [snip...]</p> <p>SUCCESS: [zip_VG2PLS_archive/document/mission.xml] Successfully registered product: urn:nasa:pds:example.DPH.sampleArchive:document:MISSION:MSNFIG9.GIF::1.0 INFO: [zip_VG2PLS_archive/document/mission.xml] Product has the following GUID: urn:uuid:5a366cd6-36f8-4b89-93d0-556293b8e9dc SUCCESS: [zip_VG2PLS_archive/document/mission.xml] Successfully registered product: urn:nasa:pds:example.DPH.sampleArchive:document:MISSION:MSNTAB1.GIF::1.0 INFO: [zip_VG2PLS_archive/document/mission.xml] Product has the following GUID: urn:uuid:f7ba8a71-8ea6-45e9-a151-bee9c4fc541c [snip...]</p> <p>SUCCESS: [zip_VG2PLS_archive/document/mission.xml] Successfully registered product: urn:nasa:pds:example.DPH.sampleArchive:document:MISSION:MSNTAB5.GIF::1.0 INFO: [zip_VG2PLS_archive/document/mission.xml] Product has the following GUID: urn:uuid:9faa5d31-0994-46e3-8723-d801e354ee7c SUCCESS: [zip_VG2PLS_archive/document/mission.xml] Successfully registered product: urn:nasa:pds:example.DPH.sampleArchive:document:MISSION:LALPHA10.GIF::1.0 INFO: [zip_VG2PLS_archive/document/mission.xml] Product has the following GUID: urn:uuid:93ebc68e-ec15-4faf-8bbe-831bf365c4ea SUCCESS: [zip_VG2PLS_archive/document/mission.xml] Successfully registered product: urn:nasa:pds:example.DPH.sampleArchive:document:MISSION:LSIGMA10.GIF::1.0 INFO: [zip_VG2PLS_archive/document/mission.xml] Product has the following GUID: urn:uuid:c2c9bf6e-88f9-4ac1-ab89-483a8cd724c0 SUCCESS: [zip_VG2PLS_archive/document/mission.xml] Successfully registered product: urn:nasa:pds:example.DPH.sampleArchive:document:MISSION:LSIGMA12.GIF::1.0 INFO: [zip_VG2PLS_archive/document/mission.xml] Product has the following GUID: urn:uuid:1a3f8e43-9722-4d12-a0a0-c9a7c6b7107c SUCCESS: [zip_VG2PLS_archive/document/mission.xml] Successfully registered product: urn:nasa:pds:example.DPH.sampleArchive:document:MISSION:UDELTA12.GIF::1.0 INFO: [zip_VG2PLS_archive/document/mission.xml] Product has the following GUID: urn:uuid:2432385f-83f2-4216-8d09-539b67062b3e INFO: [zip_VG2PLS_archive/document/plsinst.xml] Begin processing. INFO: [zip_VG2PLS_archive/document/plsinst.xml] line 37: Mapping reference type 'document_to_associate' to 'associate_ref'. INFO: [zip_VG2PLS_archive/document/plsinst.xml] line 41: Mapping reference type 'document_to_associate' to 'associate_ref'. INFO: [zip_VG2PLS_archive/document/plsinst.xml] Setting LID-based association, 'urn:nasa:pds:node.PPI', under slot name 'associate_ref'. INFO: [zip_VG2PLS_archive/document/plsinst.xml] Setting LID-based association, 'urn:nasa:pds:example.DPH.sampleArchive:document:MISSION', under slot name 'associate_ref'. SUCCESS: [zip_VG2PLS_archive/document/plsinst.xml] Successfully registered product: urn:nasa:pds:example.DPH.sampleArchive:document:PLSINST::1.0 INFO: [zip_VG2PLS_archive/document/plsinst.xml] Product has the following GUID: urn:uuid:b1c7f7ed-f349-431e-85cb-225c0d1dee33 INFO: [zip_VG2PLS_archive/document/plsinst.xml] Capturing file information for plsinst.xml INFO: [zip_VG2PLS_archive/document/plsinst.xml] Capturing file object metadata for PLSINST.ASC INFO: [zip_VG2PLS_archive/document/plsinst.xml] Found checksum in the product label for file object 'zip_VG2PLS_archive/document/PLS/PLSINST.ASC': 690c84d209641e830cb2ae2f4dd53960 INFO: [zip_VG2PLS_archive/document/plsinst.xml] Capturing file object metadata for EQ1.GIF INFO: [zip_VG2PLS_archive/document/plsinst.xml] Found checksum in the product label for file object 'zip_VG2PLS_archive/document/PLS/EQ1.GIF': 7b169a3660cc6b2c49ac563e3f2a8a40 [snip...]</p> <p>INFO: [zip_VG2PLS_archive/document/plsinst.xml] Capturing file object metadata for EQ_3_6.GIF INFO: [zip_VG2PLS_archive/document/plsinst.xml] Found checksum in the product label for file object 'zip_VG2PLS_archive/document/PLS/EQ_3_6.GIF': c5e80721d07c317e692a8375851acaad INFO: [zip_VG2PLS_archive/document/plsinst.xml] Capturing file object metadata for FIG1.GIF INFO: [zip_VG2PLS_archive/document/plsinst.xml] Found checksum in the product label for file object 'zip_VG2PLS_archive/document/PLS/FIG1.GIF': 6081b9f56f9745250555d059fee13085 [snip...]</p> <p>INFO: [zip_VG2PLS_archive/document/plsinst.xml] Capturing file object metadata for FIG9.GIF INFO: [zip_VG2PLS_archive/document/plsinst.xml] Found checksum in the product label for file object 'zip_VG2PLS_archive/document/PLS/FIG9.GIF': 2c04600f6fe1abadd768dbb3058b36a0f INFO: [zip_VG2PLS_archive/document/plsinst.xml] Capturing file object metadata for PLSINST.HTM INFO: [zip_VG2PLS_archive/document/plsinst.xml] Found checksum in the product label for file object 'zip_VG2PLS_archive/document/PLS/PLSINST.HTM': 78d2e65263e577f7420488dba0d2525f INFO: [zip_VG2PLS_archive/document/plsinst.xml] Capturing file object metadata for TAB1.GIF INFO: [zip_VG2PLS_archive/document/plsinst.xml] Found checksum in the product label for file object 'zip_VG2PLS_archive/document/PLS/TAB1.GIF': 278fd88302f008a4a115ca7921a1676c INFO: [zip_VG2PLS_archive/document/plsinst.xml] Capturing file object metadata for TAB2A.GIF</p>
--	---

	<p>INFO: [zip_VG2PLS_archive/document/plsinst.xml] Found checksum in the product label for file object 'zip_VG2PLS_archive/document/PLS/TAB2A.GIF': 775a25a467c7994ea9b2c583872ecca2</p> <p>INFO: [zip_VG2PLS_archive/document/plsinst.xml] Capturing file object metadata for TAB2B.GIF</p> <p>INFO: [zip_VG2PLS_archive/document/plsinst.xml] Found checksum in the product label for file object 'zip_VG2PLS_archive/document/PLS/TAB2B.GIF': fead0d68f743935ccd60ad11bcc765f</p> <p>INFO: [zip_VG2PLS_archive/document/plsinst.xml] Capturing file object metadata for TAB3.GIF</p> <p>INFO: [zip_VG2PLS_archive/document/plsinst.xml] Found checksum in the product label for file object 'zip_VG2PLS_archive/document/PLS/TAB3.GIF': a228642e91d51ec2aa6b164ecb2036fe</p> <p>INFO: [zip_VG2PLS_archive/document/plsinst.xml] Capturing file object metadata for LALPHA10.GIF</p> <p>INFO: [zip_VG2PLS_archive/document/plsinst.xml] Found checksum in the product label for file object 'zip_VG2PLS_archive/document/Symbols/LALPHA10.GIF': 5ab4b875751e6aa287fd5052f4b0dc15</p> <p>INFO: [zip_VG2PLS_archive/document/plsinst.xml] Capturing file object metadata for LSIGMA10.GIF</p> <p>INFO: [zip_VG2PLS_archive/document/plsinst.xml] Found checksum in the product label for file object 'zip_VG2PLS_archive/document/Symbols/LSIGMA10.GIF': 9b9f6be9f0369993aa54019e1d9a95be</p> <p>INFO: [zip_VG2PLS_archive/document/plsinst.xml] Capturing file object metadata for LSIGMA12.GIF</p> <p>INFO: [zip_VG2PLS_archive/document/plsinst.xml] Found checksum in the product label for file object 'zip_VG2PLS_archive/document/Symbols/LSIGMA12.GIF': 7be58a6f60778ebc6a4cc90fb94dd314</p> <p>INFO: [zip_VG2PLS_archive/document/plsinst.xml] Capturing file object metadata for UDELTA12.GIF</p> <p>INFO: [zip_VG2PLS_archive/document/plsinst.xml] Found checksum in the product label for file object 'zip_VG2PLS_archive/document/Symbols/UDELTA12.GIF': ba84c84f71878cf8af77d4bda13d0bfb</p> <p>SUCCESS: [zip_VG2PLS_archive/document/plsinst.xml] Successfully registered product: urn:nasa:pds:example.DPH.sampleArchive:document:PLSINST:plsinst.xml::1.0</p> <p>INFO: [zip_VG2PLS_archive/document/plsinst.xml] Product has the following GUID: urn:uuid:12e63f05-5629-43a1-a9de-f56ad88434b5</p> <p>SUCCESS: [zip_VG2PLS_archive/document/plsinst.xml] Successfully registered product: urn:nasa:pds:example.DPH.sampleArchive:document:PLSINST:PLSINST.ASC::1.0</p> <p>INFO: [zip_VG2PLS_archive/document/plsinst.xml] Product has the following GUID: urn:uuid:419b53f1-08eb-4f09-a922-5dc71f8ec57c</p> <p>SUCCESS: [zip_VG2PLS_archive/document/plsinst.xml] Successfully registered product: urn:nasa:pds:example.DPH.sampleArchive:document:PLSINST:EQ1.GIF::1.0</p> <p>INFO: [zip_VG2PLS_archive/document/plsinst.xml] Product has the following GUID: urn:uuid:117a05b0-3423-48b5-8545-15a7b4c48508</p> <p>[snip...]</p> <p>SUCCESS: [zip_VG2PLS_archive/document/plsinst.xml] Successfully registered product: urn:nasa:pds:example.DPH.sampleArchive:document:PLSINST:EQ_3_6.GIF::1.0</p> <p>INFO: [zip_VG2PLS_archive/document/plsinst.xml] Product has the following GUID: urn:uuid:5bb75182-e581-4158-a8f8-0317f2b59832</p> <p>SUCCESS: [zip_VG2PLS_archive/document/plsinst.xml] Successfully registered product: urn:nasa:pds:example.DPH.sampleArchive:document:PLSINST:FIG1.GIF::1.0</p> <p>INFO: [zip_VG2PLS_archive/document/plsinst.xml] Product has the following GUID: urn:uuid:168db1c4-15b6-4514-9ba0-16037cff13f3</p> <p>[snip...]</p> <p>SUCCESS: [zip_VG2PLS_archive/document/plsinst.xml] Successfully registered product: urn:nasa:pds:example.DPH.sampleArchive:document:PLSINST:FIG9.GIF::1.0</p> <p>INFO: [zip_VG2PLS_archive/document/plsinst.xml] Product has the following GUID: urn:uuid:2f022028-8cdc-4cab-a6b8-052989258486</p> <p>SUCCESS: [zip_VG2PLS_archive/document/plsinst.xml] Successfully registered product: urn:nasa:pds:example.DPH.sampleArchive:document:PLSINST:PLSINST.HTM::1.0</p> <p>INFO: [zip_VG2PLS_archive/document/plsinst.xml] Product has the following GUID: urn:uuid:c115d995-4e63-4f21-91ad-962f7d859f1b</p> <p>SUCCESS: [zip_VG2PLS_archive/document/plsinst.xml] Successfully registered product: urn:nasa:pds:example.DPH.sampleArchive:document:PLSINST:TAB1.GIF::1.0</p> <p>INFO: [zip_VG2PLS_archive/document/plsinst.xml] Product has the following GUID: urn:uuid:e751285c-25f2-4e2b-a790-8df1528e6ccb</p> <p>SUCCESS: [zip_VG2PLS_archive/document/plsinst.xml] Successfully registered product: urn:nasa:pds:example.DPH.sampleArchive:document:PLSINST:TAB2A.GIF::1.0</p> <p>INFO: [zip_VG2PLS_archive/document/plsinst.xml] Product has the following GUID: urn:uuid:dc6bcb18-6059-4da4-aebc-14588ad13e98</p> <p>SUCCESS: [zip_VG2PLS_archive/document/plsinst.xml] Successfully registered product: urn:nasa:pds:example.DPH.sampleArchive:document:PLSINST:TAB2B.GIF::1.0</p> <p>INFO: [zip_VG2PLS_archive/document/plsinst.xml] Product has the following GUID: urn:uuid:9b4b6b0c-10c2-42eb-b4c5-5363b5b31400</p> <p>SUCCESS: [zip_VG2PLS_archive/document/plsinst.xml] Successfully registered product: urn:nasa:pds:example.DPH.sampleArchive:document:PLSINST:TAB3.GIF::1.0</p> <p>INFO: [zip_VG2PLS_archive/document/plsinst.xml] Product has the following GUID: urn:uuid:8fc8e7de-3884-4cd1-ba4c-bae231cc3e8e</p> <p>SUCCESS: [zip_VG2PLS_archive/document/plsinst.xml] Successfully registered product: urn:nasa:pds:example.DPH.sampleArchive:document:PLSINST:LALPHA10.GIF::1.0</p> <p>INFO: [zip_VG2PLS_archive/document/plsinst.xml] Product has the following GUID: urn:uuid:d0e90205-7195-4461-98d0-c3a6abdc7551</p> <p>SUCCESS: [zip_VG2PLS_archive/document/plsinst.xml] Successfully registered product: urn:nasa:pds:example.DPH.sampleArchive:document:PLSINST:LSIGMA10.GIF::1.0</p>
--	--

	<p>INFO: [zip_VG2PLS_archive/document/plsinst.xml] Product has the following GUID: urn:uuid:7b0885a2-4e29-4c2e-80c2-3713396547ae SUCCESS: [zip_VG2PLS_archive/document/plsinst.xml] Successfully registered product: urn:nasa:pds:example.DPH.sampleArchive:document:PLSINST:LSIGMA12.GIF::1.0 INFO: [zip_VG2PLS_archive/document/plsinst.xml] Product has the following GUID: urn:uuid:5acea6ff-7d19-4f2e-ac14-477e052a846a SUCCESS: [zip_VG2PLS_archive/document/plsinst.xml] Successfully registered product: urn:nasa:pds:example.DPH.sampleArchive:document:PLSINST:UDELTA12.GIF::1.0 INFO: [zip_VG2PLS_archive/document/plsinst.xml] Product has the following GUID: urn:uuid:bf8ccd65-2970-4dc9-813c-3246a5a8f656 INFO: [zip_VG2PLS_archive/data/Collection_Data.xml] Begin processing. INFO: [zip_VG2PLS_archive/data/Collection_Data.xml] Mapping reference type 'inventory_has_member_product' to 'member_ref'. INFO: [zip_VG2PLS_archive/data/Collection_Data.xml] No associations found. SUCCESS: [zip_VG2PLS_archive/data/Collection_Data.xml] Successfully registered product: urn:nasa:pds:example.DPH.sampleArchive:data::1.0 INFO: [zip_VG2PLS_archive/data/Collection_Data.xml] Product has the following GUID: urn:uuid:5c7e8c52-2ae6-4009-b5e9-a9522b58c01f INFO: [zip_VG2PLS_archive/data/Collection_Data.xml] Capturing file information for Collection_Data.xml INFO: [zip_VG2PLS_archive/data/Collection_Data.xml] Capturing file object metadata for collection_data_inventory.tab INFO: [zip_VG2PLS_archive/data/Collection_Data.xml] Found checksum in the product label for file object 'zip_VG2PLS_archive/data/collection_data_inventory.tab': 7e3e9c78ee7788cfcca60ba9d14aeed8 SUCCESS: [zip_VG2PLS_archive/data/Collection_Data.xml] Successfully registered product: urn:nasa:pds:example.DPH.sampleArchive:data:Collection_Data.xml::1.0 INFO: [zip_VG2PLS_archive/data/Collection_Data.xml] Product has the following GUID: urn:uuid:1364f6bf-2fed-45d5-b3e8-291f5df5cb1e SUCCESS: [zip_VG2PLS_archive/data/Collection_Data.xml] Successfully registered product: urn:nasa:pds:example.DPH.sampleArchive:data:collection_data_inventory.tab::1.0 INFO: [zip_VG2PLS_archive/data/Collection_Data.xml] Product has the following GUID: urn:uuid:fd46a330-0184-4807-8a8f-719444cd866 INFO: [zip_VG2PLS_archive/data/ele_mom_tblChar.xml] Begin processing. INFO: [zip_VG2PLS_archive/data/ele_mom_tblChar.xml] line 41: Mapping reference type 'data_to_investigation' to 'investigation_ref'. INFO: [zip_VG2PLS_archive/data/ele_mom_tblChar.xml] line 52: Mapping reference type 'is_instrument_host' to 'instrument_host_ref'. INFO: [zip_VG2PLS_archive/data/ele_mom_tblChar.xml] line 61: Mapping reference type 'is_instrument' to 'instrument_ref'. INFO: [zip_VG2PLS_archive/data/ele_mom_tblChar.xml] line 71: Mapping reference type 'data_to_target' to 'target_ref'. INFO: [zip_VG2PLS_archive/data/ele_mom_tblChar.xml] Setting LIDVID-based association, 'urn:nasa:pds:investigation.VOYAGER::1.0', under slot name 'investigation_ref'. INFO: [zip_VG2PLS_archive/data/ele_mom_tblChar.xml] Setting LID-based association, 'urn:nasa:pds:instrument_host.PHX', under slot name 'instrument_host_ref'. INFO: [zip_VG2PLS_archive/data/ele_mom_tblChar.xml] Setting LID-based association, 'urn:nasa:pds:instrument.PLS_VG2', under slot name 'instrument_ref'. INFO: [zip_VG2PLS_archive/data/ele_mom_tblChar.xml] Setting LIDVID-based association, 'urn:nasa:pds:target.JUPITER::1.0', under slot name 'target_ref'. SUCCESS: [zip_VG2PLS_archive/data/ele_mom_tblChar.xml] Successfully registered product: urn:nasa:pds:example.DPH.sampleArchive:data:TableChar.VG2-J-PLS-5-SUMM-ELE-MOM-96.0SEC- V1.0::1.0 INFO: [zip_VG2PLS_archive/data/ele_mom_tblChar.xml] Product has the following GUID: urn:uuid:2836ef4e-5cfe-4fcc-811b-c1f8ed1fc03b INFO: [zip_VG2PLS_archive/data/ele_mom_tblChar.xml] Capturing file information for ele_mom_tblChar.xml INFO: [zip_VG2PLS_archive/data/ele_mom_tblChar.xml] Capturing file object metadata for ELE_MOM.TAB INFO: [zip_VG2PLS_archive/data/ele_mom_tblChar.xml] Found checksum in the product label for file object 'zip_VG2PLS_archive/data/ELE_MOM.TAB': 2b555c42a7e7b4981407c9a824237f4a SUCCESS: [zip_VG2PLS_archive/data/ele_mom_tblChar.xml] Successfully registered product: urn:nasa:pds:example.DPH.sampleArchive:data:TableChar.VG2-J-PLS-5-SUMM-ELE-MOM-96.0SEC- V1.0:ele_mom_tblChar.xml::1.0 INFO: [zip_VG2PLS_archive/data/ele_mom_tblChar.xml] Product has the following GUID: urn:uuid:9b844743-114e-4535-ba96-09173fd7ec87 SUCCESS: [zip_VG2PLS_archive/data/ele_mom_tblChar.xml] Successfully registered product: urn:nasa:pds:example.DPH.sampleArchive:data:TableChar.VG2-J-PLS-5-SUMM-ELE-MOM-96.0SEC- V1.0:ELE_MOM.TAB::1.0 INFO: [zip_VG2PLS_archive/data/ele_mom_tblChar.xml] Product has the following GUID: urn:uuid:a085c9be-ae71-498c-822b-5b77b12a7c86 INFO: [zip_VG2PLS_archive/context/Collection_Context.xml] Begin processing. INFO: [zip_VG2PLS_archive/context/Collection_Context.xml] Mapping reference type</p>
--	--

	<p>'inventory_has_member_product' to 'member_ref'. INFO: [zip_VG2PLS_archive/context/Collection_Context.xml] No associations found. SUCCESS: [zip_VG2PLS_archive/context/Collection_Context.xml] Successfully registered product: urn:nasa:pds:example.DPH.sampleArchive:context::1.0 INFO: [zip_VG2PLS_archive/context/Collection_Context.xml] Product has the following GUID: urn:uuid:a70f3ead-a05b-450a-bf67-04e679a85046 INFO: [zip_VG2PLS_archive/context/Collection_Context.xml] Capturing file information for Collection_Context.xml INFO: [zip_VG2PLS_archive/context/Collection_Context.xml] Capturing file object metadata for collection_context_inventory.tab INFO: [zip_VG2PLS_archive/context/Collection_Context.xml] Found checksum in the product label for file object 'zip_VG2PLS_archive/context/collection_context_inventory.tab': f758d94c164997741eb6f6e2f8ad0cfb SUCCESS: [zip_VG2PLS_archive/context/Collection_Context.xml] Successfully registered product: urn:nasa:pds:example.DPH.sampleArchive:context:Collection_Context.xml::1.0 INFO: [zip_VG2PLS_archive/context/Collection_Context.xml] Product has the following GUID: urn:uuid:911cb6a7-daad-4b70-a12c-ffb633012e6b SUCCESS: [zip_VG2PLS_archive/context/Collection_Context.xml] Successfully registered product: urn:nasa:pds:example.DPH.sampleArchive:context:collection_context_inventory.tab::1.0 INFO: [zip_VG2PLS_archive/context/Collection_Context.xml] Product has the following GUID: urn:uuid:85cd3d26-3147-4388-a546-349fe23874fc INFO: [zip_VG2PLS_archive/context/InstHostPDS3_VG2.xml] Begin processing. SKIP: [zip_VG2PLS_archive/context/InstHostPDS3_VG2.xml] Not a primary member. INFO: [zip_VG2PLS_archive/context/InstPDS3_PLS_VG2.xml] Begin processing. SKIP: [zip_VG2PLS_archive/context/InstPDS3_PLS_VG2.xml] Not a primary member. INFO: [zip_VG2PLS_archive/context/MissionPDS3_VOYAGER.xml] Begin processing. INFO: [zip_VG2PLS_archive/context/MissionPDS3_VOYAGER.xml] line 36: Mapping reference type 'has_instrument_host' to 'instrument_host_ref'. INFO: [zip_VG2PLS_archive/context/MissionPDS3_VOYAGER.xml] line 40: Mapping reference type 'has_instrument_host' to 'instrument_host_ref'. INFO: [zip_VG2PLS_archive/context/MissionPDS3_VOYAGER.xml] line 44: Mapping reference type 'has_instrument' to 'instrument_ref'. INFO: [zip_VG2PLS_archive/context/MissionPDS3_VOYAGER.xml] line 48: Mapping reference type 'has_instrument' to 'instrument_ref'. [snip...] INFO: [zip_VG2PLS_archive/context/MissionPDS3_VOYAGER.xml] line 156: Mapping reference type 'has_instrument' to 'instrument_ref'. INFO: [zip_VG2PLS_archive/context/MissionPDS3_VOYAGER.xml] line 160: Mapping reference type 'has_target' to 'target_ref'. INFO: [zip_VG2PLS_archive/context/MissionPDS3_VOYAGER.xml] line 164: Mapping reference type 'has_target' to 'target_ref'. [snip...] INFO: [zip_VG2PLS_archive/context/MissionPDS3_VOYAGER.xml] line 432: Mapping reference type 'has_target' to 'target_ref'. INFO: [zip_VG2PLS_archive/context/MissionPDS3_VOYAGER.xml] Setting LIDVID-based association, 'urn:nasa:pds:instrument_host.VG1::1.0', under slot name 'instrument_host_ref'. INFO: [zip_VG2PLS_archive/context/MissionPDS3_VOYAGER.xml] Setting LIDVID-based association, 'urn:nasa:pds:instrument_host.VG2::1.0', under slot name 'instrument_host_ref'. [snip...] INFO: [zip_VG2PLS_archive/context/MissionPDS3_VOYAGER.xml] Setting LIDVID-based association, 'urn:nasa:pds:instrument.UVS_VG2::1.0', under slot name 'instrument_ref'. INFO: [zip_VG2PLS_archive/context/MissionPDS3_VOYAGER.xml] Setting LIDVID-based association, 'urn:nasa:pds:target.1989N1::1.0', under slot name 'target_ref'. INFO: [zip_VG2PLS_archive/context/MissionPDS3_VOYAGER.xml] Setting LIDVID-based association, 'urn:nasa:pds:target.1989N2::1.0', under slot name 'target_ref'. INFO: [zip_VG2PLS_archive/context/MissionPDS3_VOYAGER.xml] Setting LIDVID-based association, 'urn:nasa:pds:target.ADRASTEIA::1.0', under slot name 'target_ref'. INFO: [zip_VG2PLS_archive/context/MissionPDS3_VOYAGER.xml] Setting LIDVID-based association, 'urn:nasa:pds:target.ALPHA_CEN::1.0', under slot name 'target_ref'. INFO: [zip_VG2PLS_archive/context/MissionPDS3_VOYAGER.xml] Setting LIDVID-based association, 'urn:nasa:pds:target.ALPHA_LEO::1.0', under slot name 'target_ref'. INFO: [zip_VG2PLS_archive/context/MissionPDS3_VOYAGER.xml] Setting LIDVID-based association, 'urn:nasa:pds:target.ALPHA_LYR::1.0', under slot name 'target_ref'. INFO: [zip_VG2PLS_archive/context/MissionPDS3_VOYAGER.xml] Setting LIDVID-based association, 'urn:nasa:pds:target.ALPHA_PAV::1.0', under slot name 'target_ref'. INFO: [zip_VG2PLS_archive/context/MissionPDS3_VOYAGER.xml] Setting LIDVID-based association, 'urn:nasa:pds:target.AMALTHEA::1.0', under slot name 'target_ref'. INFO: [zip_VG2PLS_archive/context/MissionPDS3_VOYAGER.xml] Setting LIDVID-based association, 'urn:nasa:pds:target.ARIEL::1.0', under slot name 'target_ref'. INFO: [zip_VG2PLS_archive/context/MissionPDS3_VOYAGER.xml] Setting LIDVID-based association, 'urn:nasa:pds:target.ATLAS::1.0', under slot name 'target_ref'. INFO: [zip_VG2PLS_archive/context/MissionPDS3_VOYAGER.xml] Setting LIDVID-based association,</p>
--	--

	<p>'urn:nasa:pds:target.RHEA::1.0', under slot name 'target_ref'. INFO: [zip_VG2PLS_archive/context/MissionPDS3_VOYAGER.xml] Setting LIDVID-based association, 'urn:nasa:pds:target.ROCK::1.0', under slot name 'target_ref'. INFO: [zip_VG2PLS_archive/context/MissionPDS3_VOYAGER.xml] Setting LIDVID-based association, 'urn:nasa:pds:target.S_RINGS::1.0', under slot name 'target_ref'. INFO: [zip_VG2PLS_archive/context/MissionPDS3_VOYAGER.xml] Setting LIDVID-based association, 'urn:nasa:pds:target.SATURN::1.0', under slot name 'target_ref'. INFO: [zip_VG2PLS_archive/context/MissionPDS3_VOYAGER.xml] Setting LIDVID-based association, 'urn:nasa:pds:target.SCAT_LIGHT::1.0', under slot name 'target_ref'. INFO: [zip_VG2PLS_archive/context/MissionPDS3_VOYAGER.xml] Setting LIDVID-based association, 'urn:nasa:pds:target.SCORPIUS::1.0', under slot name 'target_ref'. INFO: [zip_VG2PLS_archive/context/MissionPDS3_VOYAGER.xml] Setting LIDVID-based association, 'urn:nasa:pds:target.SIGMA_SGR::1.0', under slot name 'target_ref'. INFO: [zip_VG2PLS_archive/context/MissionPDS3_VOYAGER.xml] Setting LIDVID-based association, 'urn:nasa:pds:target.SKY::1.0', under slot name 'target_ref'. INFO: [zip_VG2PLS_archive/context/MissionPDS3_VOYAGER.xml] Setting LIDVID-based association, 'urn:nasa:pds:target.SL9::1.0', under slot name 'target_ref'. INFO: [zip_VG2PLS_archive/context/MissionPDS3_VOYAGER.xml] Setting LIDVID-based association, 'urn:nasa:pds:target.SOLAR_SYSTEM::1.0', under slot name 'target_ref'. INFO: [zip_VG2PLS_archive/context/MissionPDS3_VOYAGER.xml] Setting LIDVID-based association, 'urn:nasa:pds:target.STAR::1.0', under slot name 'target_ref'. INFO: [zip_VG2PLS_archive/context/MissionPDS3_VOYAGER.xml] Setting LIDVID-based association, 'urn:nasa:pds:target.SUN::1.0', under slot name 'target_ref'. INFO: [zip_VG2PLS_archive/context/MissionPDS3_VOYAGER.xml] Setting LIDVID-based association, 'urn:nasa:pds:target.SYSTEM::1.0', under slot name 'target_ref'. INFO: [zip_VG2PLS_archive/context/MissionPDS3_VOYAGER.xml] Setting LIDVID-based association, 'urn:nasa:pds:target.TELESTO::1.0', under slot name 'target_ref'. INFO: [zip_VG2PLS_archive/context/MissionPDS3_VOYAGER.xml] Setting LIDVID-based association, 'urn:nasa:pds:target.TETHYS::1.0', under slot name 'target_ref'. INFO: [zip_VG2PLS_archive/context/MissionPDS3_VOYAGER.xml] Setting LIDVID-based association, 'urn:nasa:pds:target.THEBE::1.0', under slot name 'target_ref'. INFO: [zip_VG2PLS_archive/context/MissionPDS3_VOYAGER.xml] Setting LIDVID-based association, 'urn:nasa:pds:target.TITAN::1.0', under slot name 'target_ref'. INFO: [zip_VG2PLS_archive/context/MissionPDS3_VOYAGER.xml] Setting LIDVID-based association, 'urn:nasa:pds:target.TITANIA::1.0', under slot name 'target_ref'. INFO: [zip_VG2PLS_archive/context/MissionPDS3_VOYAGER.xml] Setting LIDVID-based association, 'urn:nasa:pds:target.TRITON::1.0', under slot name 'target_ref'. INFO: [zip_VG2PLS_archive/context/MissionPDS3_VOYAGER.xml] Setting LIDVID-based association, 'urn:nasa:pds:target.U_RINGS::1.0', under slot name 'target_ref'. INFO: [zip_VG2PLS_archive/context/MissionPDS3_VOYAGER.xml] Setting LIDVID-based association, 'urn:nasa:pds:target.UMBRIEL::1.0', under slot name 'target_ref'. INFO: [zip_VG2PLS_archive/context/MissionPDS3_VOYAGER.xml] Setting LIDVID-based association, 'urn:nasa:pds:target.URANUS::1.0', under slot name 'target_ref'. INFO: [zip_VG2PLS_archive/context/MissionPDS3_VOYAGER.xml] Setting LIDVID-based association, 'urn:nasa:pds:target.VEGA::1.0', under slot name 'target_ref'. SUCCESS: [zip_VG2PLS_archive/context/MissionPDS3_VOYAGER.xml] Successfully registered product: urn:nasa:pds:mission.VOYAGER::1.0 INFO: [zip_VG2PLS_archive/context/MissionPDS3_VOYAGER.xml] Product has the following GUID: urn:uuid:12ccd205-8a73-4862-81bb-6800325bca9e INFO: [zip_VG2PLS_archive/context/MissionPDS3_VOYAGER.xml] Capturing file information for MissionPDS3_VOYAGER.xml SUCCESS: [zip_VG2PLS_archive/context/MissionPDS3_VOYAGER.xml] Successfully registered product: urn:nasa:pds:mission.VOYAGER:MissionPDS3_VOYAGER.xml::1.0 INFO: [zip_VG2PLS_archive/context/MissionPDS3_VOYAGER.xml] Product has the following GUID: urn:uuid:a99b8d02-538a-46f1-ae5d-d7e1ad900af7 INFO: [zip_VG2PLS_archive/context/TargetPDS3_JUPITER.xml] Begin processing. SKIP: [zip_VG2PLS_archive/context/TargetPDS3_JUPITER.xml] Not a primary member. INFO: [zip_VG2PLS_archive/browse/Collection_Browse.xml] Begin processing. INFO: [zip_VG2PLS_archive/browse/Collection_Browse.xml] Mapping reference type 'inventory_has_member_product' to 'member_ref'. INFO: [zip_VG2PLS_archive/browse/Collection_Browse.xml] No associations found. SUCCESS: [zip_VG2PLS_archive/browse/Collection_Browse.xml] Successfully registered product: urn:nasa:pds:example.DPH.sampleArchive:browse::1.0 INFO: [zip_VG2PLS_archive/browse/Collection_Browse.xml] Product has the following GUID: urn:uuid:f0b08d5e-ad9f-46a4-a56a-73ab2cc252c2 INFO: [zip_VG2PLS_archive/browse/Collection_Browse.xml] Capturing file information for Collection_Browse.xml INFO: [zip_VG2PLS_archive/browse/Collection_Browse.xml] Capturing file object metadata for collection_browse_inventory.tab INFO: [zip_VG2PLS_archive/browse/Collection_Browse.xml] Found checksum in the product label for file object 'zip_VG2PLS_archive/browse/collection_browse_inventory.tab': e594828517d4e7e40bd5b6a16c8b880e</p>
--	--

	<p>SUCCESS: [zip_VG2PLS_archive/browse/Collection_Browse.xml] Successfully registered product: urn:nasa:pds:example.DPH.sampleArchive:browse:Collection_Browse.xml::1.0</p> <p>INFO: [zip_VG2PLS_archive/browse/Collection_Browse.xml] Product has the following GUID: urn:uuid:42683571-4158-46ce-98f2-9f12607fd4</p> <p>SUCCESS: [zip_VG2PLS_archive/browse/Collection_Browse.xml] Successfully registered product: urn:nasa:pds:example.DPH.sampleArchive:browse:collection_browse_inventory.tab::1.0</p> <p>INFO: [zip_VG2PLS_archive/browse/Collection_Browse.xml] Product has the following GUID: urn:uuid:cba7d229-a82c-410d-8062-1ecaa3c12c</p> <p>INFO: [zip_VG2PLS_archive/browse/ele_mom_browse.xml] Begin processing.</p> <p>INFO: [zip_VG2PLS_archive/browse/ele_mom_browse.xml] line 29: Mapping reference type 'has_association' to 'associate_ref'.</p> <p>INFO: [zip_VG2PLS_archive/browse/ele_mom_browse.xml] line 33: Mapping reference type 'has_association' to 'associate_ref'.</p> <p>INFO: [zip_VG2PLS_archive/browse/ele_mom_browse.xml] line 37: Mapping reference type 'has_association' to 'associate_ref'.</p> <p>INFO: [zip_VG2PLS_archive/browse/ele_mom_browse.xml] line 41: Mapping reference type 'has_association' to 'associate_ref'.</p> <p>INFO: [zip_VG2PLS_archive/browse/ele_mom_browse.xml] line 45: Mapping reference type 'has_association' to 'associate_ref'.</p> <p>INFO: [zip_VG2PLS_archive/browse/ele_mom_browse.xml] Setting LIDVID-based association, 'urn:nasa:pds:investigation.PHOENIX::1.0', under slot name 'associate_ref'.</p> <p>INFO: [zip_VG2PLS_archive/browse/ele_mom_browse.xml] Setting LID-based association, 'urn:nasa:pds:instrument_host.PHX', under slot name 'associate_ref'.</p> <p>INFO: [zip_VG2PLS_archive/browse/ele_mom_browse.xml] Setting LID-based association, 'urn:nasa:pds:instrument.TT_PHX', under slot name 'associate_ref'.</p> <p>INFO: [zip_VG2PLS_archive/browse/ele_mom_browse.xml] Setting LID-based association, 'urn:nasa:pds:target.MARS', under slot name 'associate_ref'.</p> <p>INFO: [zip_VG2PLS_archive/browse/ele_mom_browse.xml] Setting LID-based association, 'urn:nasa:pds:node.PPI', under slot name 'associate_ref'.</p> <p>SUCCESS: [zip_VG2PLS_archive/browse/ele_mom_browse.xml] Successfully registered product: urn:nasa:pds:example.DPH.sampleArchive:browse:ELE_MOM::1.0</p> <p>INFO: [zip_VG2PLS_archive/browse/ele_mom_browse.xml] Product has the following GUID: urn:uuid:7df3cd83-8f27-48fb-bafe-a7011739c7d4</p> <p>INFO: [zip_VG2PLS_archive/browse/ele_mom_browse.xml] Capturing file information for ele_mom_browse.xml</p> <p>INFO: [zip_VG2PLS_archive/browse/ele_mom_browse.xml] Capturing file object metadata for ELE_MOM.PDF</p> <p>INFO: [zip_VG2PLS_archive/browse/ele_mom_browse.xml] Found checksum in the product label for file object 'zip_VG2PLS_archive/browse/ELE_MOM.PDF': 3ff61c98cbcd11e99690f76b5f6831b0</p> <p>SUCCESS: [zip_VG2PLS_archive/browse/ele_mom_browse.xml] Successfully registered product: urn:nasa:pds:example.DPH.sampleArchive:browse:ELE_MOM:ele_mom_browse.xml::1.0</p> <p>INFO: [zip_VG2PLS_archive/browse/ele_mom_browse.xml] Product has the following GUID: urn:uuid:3207784f-fd2e-45ac-b0e5-095431253727</p> <p>SUCCESS: [zip_VG2PLS_archive/browse/ele_mom_browse.xml] Successfully registered product: urn:nasa:pds:example.DPH.sampleArchive:browse:ELE_MOM:ELE_MOM.PDF::1.0</p> <p>INFO: [zip_VG2PLS_archive/browse/ele_mom_browse.xml] Product has the following GUID: urn:uuid:b991e062-c517-4988-88ec-971cf223c111</p> <p>SUCCESS: [zip_VG2PLS_archive/Product_Bundle.xml] Successfully registered association to urn:nasa:pds:example.DPH.sampleArchive:Product_Bundle.xml::1.0</p> <p>INFO: [zip_VG2PLS_archive/Product_Bundle.xml] Association has the following GUID: urn:uuid:f7f39461-82bf-4c65-89ad-f9dd81a5aa5c</p> <p>SUCCESS: [zip_VG2PLS_archive/Product_Bundle.xml] Successfully registered association to urn:nasa:pds:example.DPH.sampleArchive:README.TXT::1.0</p> <p>INFO: [zip_VG2PLS_archive/Product_Bundle.xml] Association has the following GUID: urn:uuid:7ad62bf1-54d1-4f58-b7f8-e377af14c380</p> <p>WARNING: [zip_VG2PLS_archive/schemas/aaCollection_XML_Schema.xml] Product not found in registry for reference: urn:nasa:pds:example.RS.sampleArchive:schema:PDS4_OPS_0300a.xsd::1.0. LIDVID will be used as the target reference for the association.</p> <p>SUCCESS: [zip_VG2PLS_archive/schemas/aaCollection_XML_Schema.xml] Successfully registered association to urn:nasa:pds:example.RS.sampleArchive:schema:PDS4_OPS_0300a.xsd::1.0</p> <p>INFO: [zip_VG2PLS_archive/schemas/aaCollection_XML_Schema.xml] Association has the following GUID: urn:uuid:ee0709c2-0c4a-4a5a-9706-f40ec9c1c5f8</p> <p>WARNING: [zip_VG2PLS_archive/schemas/aaCollection_XML_Schema.xml] Product not found in registry for reference: urn:nasa:pds:example.RS.sampleArchive:schema:PDS4_PDS_0300a.xsd::1.0. LIDVID will be used as the target reference for the association.</p> <p>SUCCESS: [zip_VG2PLS_archive/schemas/aaCollection_XML_Schema.xml] Successfully registered association to urn:nasa:pds:example.RS.sampleArchive:schema:PDS4_PDS_0300a.xsd::1.0</p> <p>INFO: [zip_VG2PLS_archive/schemas/aaCollection_XML_Schema.xml] Association has the following GUID: urn:uuid:59ab6c3a-8d25-4233-a218-e263aec16a9d</p> <p>WARNING: [zip_VG2PLS_archive/schemas/aaCollection_XML_Schema.xml] Product not found in registry for reference: urn:nasa:pds:example.RS.sampleArchive:schema:PDS4_OPS_0300a.sch::1.0. LIDVID will be used as the target reference for the association.</p>
--	--

	<p>SUCCESS: [zip_VG2PLS_archive/schemas/aaCollection_XML_Schema.xml] Successfully registered association to urn:nasa:pds:example.RS.sampleArchive:schema:PDS4_OPS_0300a.sch::1.0</p> <p>INFO: [zip_VG2PLS_archive/schemas/aaCollection_XML_Schema.xml] Association has the following GUID: urn:uuid:a381cd2f-6a48-454d-afa7-277149a2102a</p> <p>WARNING: [zip_VG2PLS_archive/schemas/aaCollection_XML_Schema.xml] Product not found in registry for reference: urn:nasa:pds:example.RS.sampleArchive:schema:PDS4_PDS_0300a.sch::1.0. LIDVID will be used as the target reference for the association.</p> <p>SUCCESS: [zip_VG2PLS_archive/schemas/aaCollection_XML_Schema.xml] Successfully registered association to urn:nasa:pds:example.RS.sampleArchive:schema:PDS4_PDS_0300a.sch::1.0</p> <p>INFO: [zip_VG2PLS_archive/schemas/aaCollection_XML_Schema.xml] Association has the following GUID: urn:uuid:9385ac0c-2271-4b7a-96b2-a8c112fbc613</p> <p>SUCCESS: [zip_VG2PLS_archive/schemas/aaCollection_XML_Schema.xml] Successfully registered association to urn:nasa:pds:example.DPH.sampleArchive:xml_schema:aaCollection_XML_Schema.xml::1.0</p> <p>INFO: [zip_VG2PLS_archive/schemas/aaCollection_XML_Schema.xml] Association has the following GUID: urn:uuid:5d7f1caa-d814-47a8-9ebd-6edbd292d156</p> <p>SUCCESS: [zip_VG2PLS_archive/schemas/aaCollection_XML_Schema.xml] Successfully registered association to urn:nasa:pds:example.DPH.sampleArchive:xml_schema:aaCollection_xml_schema_inventory.tab::1.0</p> <p>INFO: [zip_VG2PLS_archive/schemas/aaCollection_XML_Schema.xml] Association has the following GUID: urn:uuid:2d28fb5b-a237-4564-b20e-018140cbcef4</p> <p>SUCCESS: [zip_VG2PLS_archive/schemas/PDS4_OPS_0300a.xml] Successfully registered association to urn:nasa:pds:system_bundle:xml_schema:pds-xml_schema:PDS4_OPS_0300a.xml::0.3</p> <p>INFO: [zip_VG2PLS_archive/schemas/PDS4_OPS_0300a.xml] Association has the following GUID: urn:uuid:2023b977-fe85-4821-8e3f-a9ebf6d04477</p> <p>SUCCESS: [zip_VG2PLS_archive/schemas/PDS4_OPS_0300a.xml] Successfully registered association to urn:nasa:pds:system_bundle:xml_schema:pds-xml_schema:PDS4_OPS_0300a.xsd::0.3</p> <p>INFO: [zip_VG2PLS_archive/schemas/PDS4_OPS_0300a.xml] Association has the following GUID: urn:uuid:1ba9ff2-2706-4617-9bed-a0ec82150957</p> <p>SUCCESS: [zip_VG2PLS_archive/schemas/PDS4_OPS_0300a.xml] Successfully registered association to urn:nasa:pds:system_bundle:xml_schema:pds-xml_schema:PDS4_OPS_0300a.sch::0.3</p> <p>INFO: [zip_VG2PLS_archive/schemas/PDS4_OPS_0300a.xml] Association has the following GUID: urn:uuid:653b0aa2-2d9e-48b8-9724-9568a544b75c</p> <p>WARNING: [zip_VG2PLS_archive/document/Collection_document.xml] Product not found in registry for reference: urn:nasa:pds:example.DPH.sampleArchive:document:CHECKSUMS::1.0. LIDVID will be used as the target reference for the association.</p> <p>SUCCESS: [zip_VG2PLS_archive/document/Collection_document.xml] Successfully registered association to urn:nasa:pds:example.DPH.sampleArchive:document:CHECKSUMS::1.0</p> <p>INFO: [zip_VG2PLS_archive/document/Collection_document.xml] Association has the following GUID: urn:uuid:779d7d9b-9491-42e8-b27a-b11b0c36ae8b</p> <p>WARNING: [zip_VG2PLS_archive/document/Collection_document.xml] Product not found in registry for reference: urn:nasa:pds:example.DPH.sampleArchive:document:ERRATA::1.0. LIDVID will be used as the target reference for the association.</p> <p>SUCCESS: [zip_VG2PLS_archive/document/Collection_document.xml] Successfully registered association to urn:nasa:pds:example.DPH.sampleArchive:document:ERRATA::1.0</p> <p>INFO: [zip_VG2PLS_archive/document/Collection_document.xml] Association has the following GUID: urn:uuid:20327a2e-a1a9-433f-8db0-bddfdea5cfb2</p> <p>INFO: [zip_VG2PLS_archive/document/Collection_document.xml] Found registered product for reference: urn:nasa:pds:example.DPH.sampleArchive:document:MISSION::1.0</p> <p>SUCCESS: [zip_VG2PLS_archive/document/Collection_document.xml] Successfully registered association to urn:nasa:pds:example.DPH.sampleArchive:document:MISSION::1.0</p> <p>INFO: [zip_VG2PLS_archive/document/Collection_document.xml] Association has the following GUID: urn:uuid:5bdd5767-6882-430d-865e-ad01c88d0e3c</p> <p>INFO: [zip_VG2PLS_archive/document/Collection_document.xml] Found registered product for reference: urn:nasa:pds:example.DPH.sampleArchive:document:PLSINST::1.0</p> <p>SUCCESS: [zip_VG2PLS_archive/document/Collection_document.xml] Successfully registered association to urn:nasa:pds:example.DPH.sampleArchive:document:PLSINST::1.0</p> <p>INFO: [zip_VG2PLS_archive/document/Collection_document.xml] Association has the following GUID: urn:uuid:58e97012-347f-4812-86f9-a516b7f5195a</p> <p>SUCCESS: [zip_VG2PLS_archive/document/Collection_document.xml] Successfully registered association to urn:nasa:pds:example.DPH.sampleArchive:document:Collection_document.xml::1.0</p> <p>INFO: [zip_VG2PLS_archive/document/Collection_document.xml] Association has the following GUID: urn:uuid:78eb533d-a9f7-44ac-8ea2-4eda8f937d46</p> <p>SUCCESS: [zip_VG2PLS_archive/document/Collection_document.xml] Successfully registered association to urn:nasa:pds:example.DPH.sampleArchive:document:Collection_document_inventory.tab::1.0</p> <p>INFO: [zip_VG2PLS_archive/document/Collection_document.xml] Association has the following GUID: urn:uuid:58876e5b-cb01-4bba-b5b6-6a83b87fcd94</p> <p>SUCCESS: [zip_VG2PLS_archive/document/mission.xml] Successfully registered association to urn:nasa:pds:example.DPH.sampleArchive:document:MISSION:mission.xml::1.0</p> <p>INFO: [zip_VG2PLS_archive/document/mission.xml] Association has the following GUID: urn:uuid:ac5d095b-6dd6-4b30-ac51-f298f265e199</p>
--	---

	<p>SUCCESS: [zip_VG2PLS_archive/document/mission.xml] Successfully registered association to urn:nasa:pds:example.DPH.sampleArchive:document:MISSION:MISSION.ASC::1.0 INFO: [zip_VG2PLS_archive/document/mission.xml] Association has the following GUID: urn:uuid:5b07bb07-cbfd-4efa-97d0-62721f2ce8ea SUCCESS: [zip_VG2PLS_archive/document/mission.xml] Successfully registered association to urn:nasa:pds:example.DPH.sampleArchive:document:MISSION:MISSION.HTM::1.0 INFO: [zip_VG2PLS_archive/document/mission.xml] Association has the following GUID: urn:uuid:f641862b-6f50-4d54-95c9-1b4d9780f668 SUCCESS: [zip_VG2PLS_archive/document/mission.xml] Successfully registered association to urn:nasa:pds:example.DPH.sampleArchive:document:MISSION:MSNFIG1.GIF::1.0 INFO: [zip_VG2PLS_archive/document/mission.xml] Association has the following GUID: urn:uuid:dd15b840-a199-4292-83e3-eb1425265f6c [snip...] SUCCESS: [zip_VG2PLS_archive/document/mission.xml] Successfully registered association to urn:nasa:pds:example.DPH.sampleArchive:document:MISSION:MSNFIG9.GIF::1.0 INFO: [zip_VG2PLS_archive/document/mission.xml] Association has the following GUID: urn:uuid:56109b0d-43ea-4434-81e8-006e9ce4372a SUCCESS: [zip_VG2PLS_archive/document/mission.xml] Successfully registered association to urn:nasa:pds:example.DPH.sampleArchive:document:MISSION:MSNTAB1.GIF::1.0 INFO: [zip_VG2PLS_archive/document/mission.xml] Association has the following GUID: urn:uuid:b76ce14b-297d-41fd-91ff-4922904342d1 [snip...] SUCCESS: [zip_VG2PLS_archive/document/mission.xml] Successfully registered association to urn:nasa:pds:example.DPH.sampleArchive:document:MISSION:MSNTAB5.GIF::1.0 INFO: [zip_VG2PLS_archive/document/mission.xml] Association has the following GUID: urn:uuid:f8532dc1-5db7-4164-bbbb-8583691d6ae6 SUCCESS: [zip_VG2PLS_archive/document/mission.xml] Successfully registered association to urn:nasa:pds:example.DPH.sampleArchive:document:MISSION:LALPHA10.GIF::1.0 INFO: [zip_VG2PLS_archive/document/mission.xml] Association has the following GUID: urn:uuid:0fc2c88d-ccaa-4cc6-8579-212254b9f463 SUCCESS: [zip_VG2PLS_archive/document/mission.xml] Successfully registered association to urn:nasa:pds:example.DPH.sampleArchive:document:MISSION:LSIGMA10.GIF::1.0 INFO: [zip_VG2PLS_archive/document/mission.xml] Association has the following GUID: urn:uuid:64b1f94c-0b4a-4060-b1ce-847c261f0fce SUCCESS: [zip_VG2PLS_archive/document/mission.xml] Successfully registered association to urn:nasa:pds:example.DPH.sampleArchive:document:MISSION:LSIGMA12.GIF::1.0 INFO: [zip_VG2PLS_archive/document/mission.xml] Association has the following GUID: urn:uuid:6c137e98-5f83-40e3-9fd9-cff0aca79f2 SUCCESS: [zip_VG2PLS_archive/document/mission.xml] Successfully registered association to urn:nasa:pds:example.DPH.sampleArchive:document:MISSION:UDELTA12.GIF::1.0 INFO: [zip_VG2PLS_archive/document/mission.xml] Association has the following GUID: urn:uuid:dd06a55c-c436-4484-aead-39f7b972cdb0 SUCCESS: [zip_VG2PLS_archive/document/plsinst.xml] Successfully registered association to urn:nasa:pds:example.DPH.sampleArchive:document:PLSINST:plsinst.xml::1.0 INFO: [zip_VG2PLS_archive/document/plsinst.xml] Association has the following GUID: urn:uuid:eb155499-ad42-4572-82e6-294b0ca2eea4 SUCCESS: [zip_VG2PLS_archive/document/plsinst.xml] Successfully registered association to urn:nasa:pds:example.DPH.sampleArchive:document:PLSINST:PLSINST.ASC::1.0 INFO: [zip_VG2PLS_archive/document/plsinst.xml] Association has the following GUID: urn:uuid:367ff7bd-20c0-43d0-9ee1-b7cca29fa185 SUCCESS: [zip_VG2PLS_archive/document/plsinst.xml] Successfully registered association to urn:nasa:pds:example.DPH.sampleArchive:document:PLSINST:EQ1.GIF::1.0 INFO: [zip_VG2PLS_archive/document/plsinst.xml] Association has the following GUID: urn:uuid:d25628fe-6602-45f6-b4c4-d97c5a41d974 [snip...] SUCCESS: [zip_VG2PLS_archive/document/plsinst.xml] Successfully registered association to urn:nasa:pds:example.DPH.sampleArchive:document:PLSINST:EQ_3_6.GIF::1.0 INFO: [zip_VG2PLS_archive/document/plsinst.xml] Association has the following GUID: urn:uuid:67a479b1-4ad0-4ac6-aeb7-daf8e4298240 SUCCESS: [zip_VG2PLS_archive/document/plsinst.xml] Successfully registered association to urn:nasa:pds:example.DPH.sampleArchive:document:PLSINST:FIG1.GIF::1.0 INFO: [zip_VG2PLS_archive/document/plsinst.xml] Association has the following GUID: urn:uuid:7b5701e6-0fc0-4383-8ea2-36002f6f836b [snip...] SUCCESS: [zip_VG2PLS_archive/document/plsinst.xml] Successfully registered association to urn:nasa:pds:example.DPH.sampleArchive:document:PLSINST:FIG9.GIF::1.0 INFO: [zip_VG2PLS_archive/document/plsinst.xml] Association has the following GUID: urn:uuid:4fd71678-13e7-4cb2-858e-a58a846a5be7 SUCCESS: [zip_VG2PLS_archive/document/plsinst.xml] Successfully registered association to urn:nasa:pds:example.DPH.sampleArchive:document:PLSINST:PLSINST.HTM::1.0 INFO: [zip_VG2PLS_archive/document/plsinst.xml] Association has the following GUID: urn:uuid:0d30d03d-e7fb-45cc-a9c6-f71013983f08</p>
--	--

	<p>SUCCESS: [zip_VG2PLS_archive/document/plsinst.xml] Successfully registered association to urn:nasa:pds:example.DPH.sampleArchive:document:PLSINST:TAB1.GIF::1.0</p> <p>INFO: [zip_VG2PLS_archive/document/plsinst.xml] Association has the following GUID: urn:uuid:7fa46d7c-be2b-492b-9169-ca6973a63310</p> <p>SUCCESS: [zip_VG2PLS_archive/document/plsinst.xml] Successfully registered association to urn:nasa:pds:example.DPH.sampleArchive:document:PLSINST:TAB2A.GIF::1.0</p> <p>INFO: [zip_VG2PLS_archive/document/plsinst.xml] Association has the following GUID: urn:uuid:6bb492b8-ae69-4dae-869b-bfaad46bc26f</p> <p>SUCCESS: [zip_VG2PLS_archive/document/plsinst.xml] Successfully registered association to urn:nasa:pds:example.DPH.sampleArchive:document:PLSINST:TAB2B.GIF::1.0</p> <p>INFO: [zip_VG2PLS_archive/document/plsinst.xml] Association has the following GUID: urn:uuid:ff0f2ecd-1591-42be-b82e-4c4da2e98a72</p> <p>SUCCESS: [zip_VG2PLS_archive/document/plsinst.xml] Successfully registered association to urn:nasa:pds:example.DPH.sampleArchive:document:PLSINST:TAB3.GIF::1.0</p> <p>INFO: [zip_VG2PLS_archive/document/plsinst.xml] Association has the following GUID: urn:uuid:a4a5dc68-e6f9-4365-8e19-c85704c843fa</p> <p>SUCCESS: [zip_VG2PLS_archive/document/plsinst.xml] Successfully registered association to urn:nasa:pds:example.DPH.sampleArchive:document:PLSINST:LALPHA10.GIF::1.0</p> <p>INFO: [zip_VG2PLS_archive/document/plsinst.xml] Association has the following GUID: urn:uuid:f37b0dc6-8d01-40e6-9a9f-d76573f702d1</p> <p>SUCCESS: [zip_VG2PLS_archive/document/plsinst.xml] Successfully registered association to urn:nasa:pds:example.DPH.sampleArchive:document:PLSINST:LSIGMA10.GIF::1.0</p> <p>INFO: [zip_VG2PLS_archive/document/plsinst.xml] Association has the following GUID: urn:uuid:aff69dff-9737-49b7-b8ec-4fc1f0f1b835</p> <p>SUCCESS: [zip_VG2PLS_archive/document/plsinst.xml] Successfully registered association to urn:nasa:pds:example.DPH.sampleArchive:document:PLSINST:LSIGMA12.GIF::1.0</p> <p>INFO: [zip_VG2PLS_archive/document/plsinst.xml] Association has the following GUID: urn:uuid:e98fa73a-5b94-4337-aadc-fe2d881b8c43</p> <p>SUCCESS: [zip_VG2PLS_archive/document/plsinst.xml] Successfully registered association to urn:nasa:pds:example.DPH.sampleArchive:document:PLSINST:UDELTA12.GIF::1.0</p> <p>INFO: [zip_VG2PLS_archive/document/plsinst.xml] Association has the following GUID: urn:uuid:bd50ccb-594b-4510-9d17-a1207113a245</p> <p>INFO: [zip_VG2PLS_archive/data/Collection_Data.xml] Found registered product for reference: urn:nasa:pds:example.DPH.sampleArchive:data:TableChar.VG2-J-PLS-5-SUMM-ELE-MOM-96.0SEC-V1.0::1.0</p> <p>SUCCESS: [zip_VG2PLS_archive/data/Collection_Data.xml] Successfully registered association to urn:nasa:pds:example.DPH.sampleArchive:data:TableChar.VG2-J-PLS-5-SUMM-ELE-MOM-96.0SEC-V1.0::1.0</p> <p>INFO: [zip_VG2PLS_archive/data/Collection_Data.xml] Association has the following GUID: urn:uuid:f1fb9fc4-ccfb-4475-9b1d-8020d4fe25fd</p> <p>SUCCESS: [zip_VG2PLS_archive/data/Collection_Data.xml] Successfully registered association to urn:nasa:pds:example.DPH.sampleArchive:data:Collection_Data.xml::1.0</p> <p>INFO: [zip_VG2PLS_archive/data/Collection_Data.xml] Association has the following GUID: urn:uuid:49fe4dbc-a167-49f4-abde-391713dca3d6</p> <p>SUCCESS: [zip_VG2PLS_archive/data/Collection_Data.xml] Successfully registered association to urn:nasa:pds:example.DPH.sampleArchive:data:collection_data_inventory.tab::1.0</p> <p>INFO: [zip_VG2PLS_archive/data/Collection_Data.xml] Association has the following GUID: urn:uuid:d29e1c5e-9144-457b-a37a-c73be3118bcd</p> <p>SUCCESS: [zip_VG2PLS_archive/data/ele_mom_tblChar.xml] Successfully registered association to urn:nasa:pds:example.DPH.sampleArchive:data:TableChar.VG2-J-PLS-5-SUMM-ELE-MOM-96.0SEC-V1.0:ele_mom_tblChar.xml::1.0</p> <p>INFO: [zip_VG2PLS_archive/data/ele_mom_tblChar.xml] Association has the following GUID: urn:uuid:d07de395-dd90-43a8-8d18-7e247a21d7fb</p> <p>SUCCESS: [zip_VG2PLS_archive/data/ele_mom_tblChar.xml] Successfully registered association to urn:nasa:pds:example.DPH.sampleArchive:data:TableChar.VG2-J-PLS-5-SUMM-ELE-MOM-96.0SEC-V1.0:ELE_MOM.TAB::1.0</p> <p>INFO: [zip_VG2PLS_archive/data/ele_mom_tblChar.xml] Association has the following GUID: urn:uuid:4a81ef6a-f54b-44e9-a5f8-1cc871e88817</p> <p>WARNING: [zip_VG2PLS_archive/context/Collection_Context.xml] Product not found in registry for reference: urn:nasa:pds:instrument_host.VG2::1.0. LIDVID will be used as the target reference for the association.</p> <p>SUCCESS: [zip_VG2PLS_archive/context/Collection_Context.xml] Successfully registered association to urn:nasa:pds:instrument_host.VG2::1.0</p> <p>INFO: [zip_VG2PLS_archive/context/Collection_Context.xml] Association has the following GUID: urn:uuid:3b379e88-1506-4b40-b5f7-a2eb818fad5b</p> <p>WARNING: [zip_VG2PLS_archive/context/Collection_Context.xml] Product not found in registry for reference: urn:nasa:pds:instrument.PLS_VG2::1.0. LIDVID will be used as the target reference for the association.</p> <p>SUCCESS: [zip_VG2PLS_archive/context/Collection_Context.xml] Successfully registered association to urn:nasa:pds:instrument.PLS_VG2::1.0</p> <p>INFO: [zip_VG2PLS_archive/context/Collection_Context.xml] Association has the following GUID: urn:uuid:180ebd3c-89af-4e84-a257-dc0516a494ea</p>
--	---

	<p>WARNING: [zip_VG2PLS_archive/context/Collection_Context.xml] Product not found in registry for reference: urn:nasa:pds:investigation.VOYAGER::1.0. LIDVID will be used as the target reference for the association.</p> <p>SUCCESS: [zip_VG2PLS_archive/context/Collection_Context.xml] Successfully registered association to urn:nasa:pds:investigation.VOYAGER::1.0</p> <p>INFO: [zip_VG2PLS_archive/context/Collection_Context.xml] Association has the following GUID: urn:uuid:fc684132-5cde-48f5-b7b3-5607d45cc2a7</p> <p>WARNING: [zip_VG2PLS_archive/context/Collection_Context.xml] Product not found in registry for reference: urn:nasa:pds:target.JUPITER::1.0. LIDVID will be used as the target reference for the association.</p> <p>SUCCESS: [zip_VG2PLS_archive/context/Collection_Context.xml] Successfully registered association to urn:nasa:pds:target.JUPITER::1.0</p> <p>INFO: [zip_VG2PLS_archive/context/Collection_Context.xml] Association has the following GUID: urn:uuid:5407dcc3-b239-4d18-ad33-d7cae489e6ec</p> <p>SUCCESS: [zip_VG2PLS_archive/context/Collection_Context.xml] Successfully registered association to urn:nasa:pds:example.DPH.sampleArchive:context:Collection_Context.xml::1.0</p> <p>INFO: [zip_VG2PLS_archive/context/Collection_Context.xml] Association has the following GUID: urn:uuid:63c7c491-7bba-40a2-9ae6-bee7117785a7</p> <p>SUCCESS: [zip_VG2PLS_archive/context/Collection_Context.xml] Successfully registered association to urn:nasa:pds:example.DPH.sampleArchive:context:collection_context_inventory.tab::1.0</p> <p>INFO: [zip_VG2PLS_archive/context/Collection_Context.xml] Association has the following GUID: urn:uuid:33494b62-ce2d-4b25-8b82-a8396d2e6ad4</p> <p>SUCCESS: [zip_VG2PLS_archive/context/MissionPDS3_VOYAGER.xml] Successfully registered association to urn:nasa:pds:mission.VOYAGER:MissionPDS3_VOYAGER.xml::1.0</p> <p>INFO: [zip_VG2PLS_archive/context/MissionPDS3_VOYAGER.xml] Association has the following GUID: urn:uuid:d9ac2e43-d56d-424f-a7a2-5abf134dc550</p> <p>INFO: [zip_VG2PLS_archive/browse/Collection_Browse.xml] Found registered product for reference: urn:nasa:pds:example.DPH.sampleArchive:browse:ELE_MOM::1.0</p> <p>SUCCESS: [zip_VG2PLS_archive/browse/Collection_Browse.xml] Successfully registered association to urn:nasa:pds:example.DPH.sampleArchive:browse:ELE_MOM::1.0</p> <p>INFO: [zip_VG2PLS_archive/browse/Collection_Browse.xml] Association has the following GUID: urn:uuid:4429b989-1828-4fa2-b266-f615e6034a71</p> <p>SUCCESS: [zip_VG2PLS_archive/browse/Collection_Browse.xml] Successfully registered association to urn:nasa:pds:example.DPH.sampleArchive:browse:Collection_Browse.xml::1.0</p> <p>INFO: [zip_VG2PLS_archive/browse/Collection_Browse.xml] Association has the following GUID: urn:uuid:b19d7c89-2434-4162-a840-68da05b36857</p> <p>SUCCESS: [zip_VG2PLS_archive/browse/Collection_Browse.xml] Successfully registered association to urn:nasa:pds:example.DPH.sampleArchive:browse:collection_browse_inventory.tab::1.0</p> <p>INFO: [zip_VG2PLS_archive/browse/Collection_Browse.xml] Association has the following GUID: urn:uuid:d53c0fe1-c207-45b5-ada4-00d8b8c46b85</p> <p>SUCCESS: [zip_VG2PLS_archive/browse/ele_mom_browse.xml] Successfully registered association to urn:nasa:pds:example.DPH.sampleArchive:browse:ELE_MOM:ele_mom_browse.xml::1.0</p> <p>INFO: [zip_VG2PLS_archive/browse/ele_mom_browse.xml] Association has the following GUID: urn:uuid:73093e23-23c7-42fb-abf9-418e7bf2fa05</p> <p>SUCCESS: [zip_VG2PLS_archive/browse/ele_mom_browse.xml] Successfully registered association to urn:nasa:pds:example.DPH.sampleArchive:browse:ELE_MOM:ELE_MOM.PDF::1.0</p> <p>INFO: [zip_VG2PLS_archive/browse/ele_mom_browse.xml] Association has the following GUID: urn:uuid:c08fd9e0-ef5d-48bb-8719-52fe8a7c5599</p> <p>Summary: 13 of 13 file(s) processed, 5 other file(s) skipped 1 error(s), 10 warning(s) 12 of 13 products registered. 79 of 79 ancillary products registered. Product Types Registered: 2 Product_Document 1 Product_Mission_PDS3 1 Product_Browse 1 Product_Observational 1 Product_XML_Schema 1 Product_Bundle 5 Product_Collection 79 Product_File_Repository 93 of 93 associations registered. End of Log</p>
--	--

Step 5:

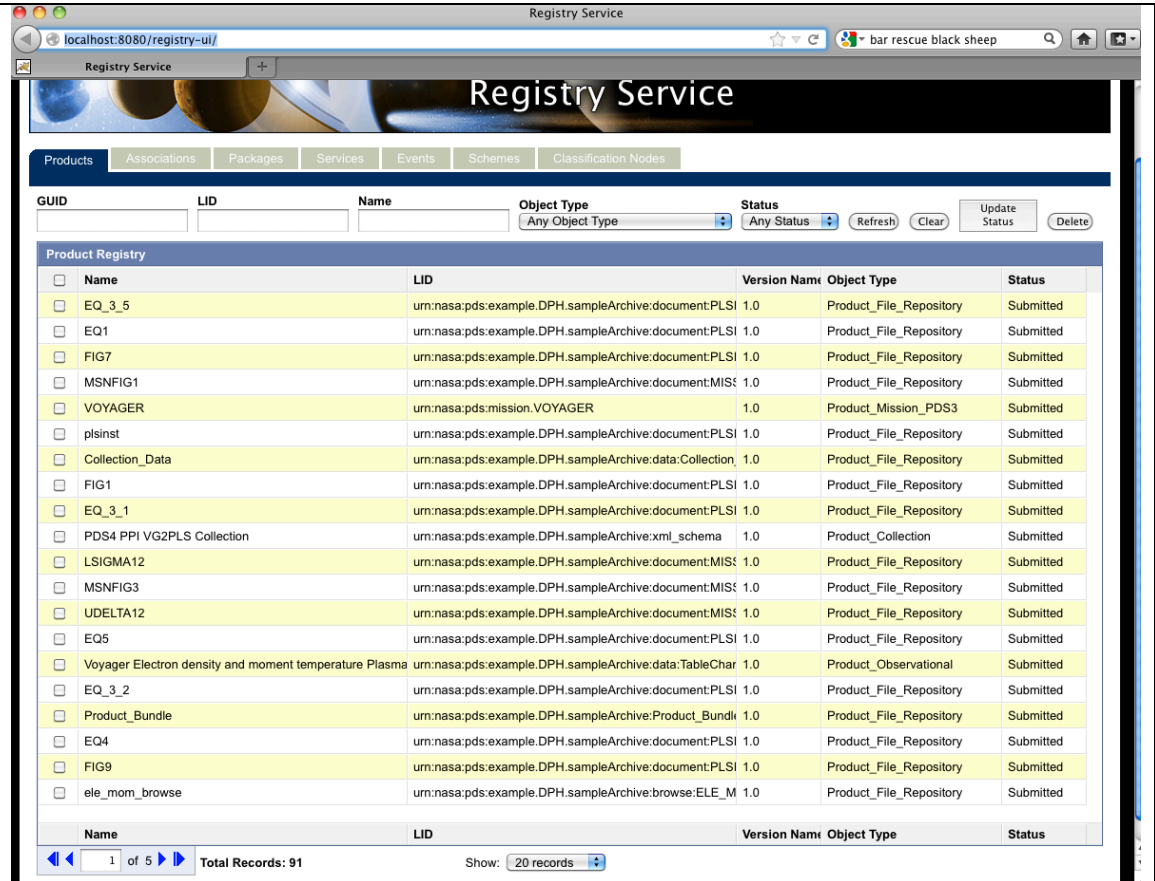

Step 2:
PDS Validate Tool Report
Configuration

Comments	
Date of Testing	2012 Oct 25
Test Personnel	Richard Chen

Test Case ID	BNDL.T2
Description	Validate old dataset. Specify old schema and schematron to validate correctly. Specify modified harvest configuration file to set default namespace.
Test Steps	<ol style="list-style-type: none"> Reset database validate MGS_RS_RAW-20120905 -e '*.xml' validate MGS_RS_RAW-20120905 -e '*.xml' -x MGS_RS_RAW-20120905/SCHEMA/PDS4_PDS_0910B.xsd -S MGS_RS_RAW-20120905/SCHEMA/PDS4_PDS_0910B.sch harvest MGS_RS_RAW-20120905 -e '*.xml' -c harvestConfigMGS.xml In a browser, http://localhost:8080/registry-ui
Test Results	<p>Step 1:</p> <p>Step 2:</p> <p>PDS Validate Tool Report Configuration:</p> <p>Version 1.2.0 Time Thu, Oct 25 2012 at 12:49:07 AM Core Schemas [PDS4_OPS_0300a.xsd] Core Schematrons [PDS4_OPS_0300a.sch] Model Version 0300a</p> <p>Parameters: Target(s) [MGS_RS_RAW-20120905]</p>

	<pre> Severity Level Warnings Recurse Directories true File Filter(s) Used [*].xml Validation Details: FAIL: file:testDir/MGS_RS_RAW-20120905/bundle_1.xml ERROR line 10, 74: cvc-elt.1.a: Cannot find the declaration of element 'Product_Bundle'. [snip...] FAIL: file:testDir/MGS_RS_RAW-20120905/SCHEMA/aaLabel_XSD_PDS4_PDS_0910B.xml ERROR line 9, 78: cvc-elt.1.a: Cannot find the declaration of element 'Product_Collection'. Summary: 20 of 20 file(s) processed, 0 skipped 0 of 20 file(s) passed validation End of Report Step 3: PDS Validate Tool Report Configuration: Version 1.2.0 Time Thu, Oct 25 2012 at 10:27:21 AM Parameters: Target(s) [MGS_RS_RAW-20120905] User-Specified Schemas [MGS_RS_RAW-20120905/SCHEMA/PDS4_PDS_0910B.xsd] User-Specified Schematrons [MGS_RS_RAW-20120905/SCHEMA/PDS4_PDS_0910B.sch] Severity Level Warnings Recurse Directories true File Filter(s) Used [*].xml Validation Details: PASS: file:testDir/MGS_RS_RAW-20120905/bundle_1.xml PASS: file:testDir/MGS_RS_RAW-20120905/CONTEXT/collection_1.0.xml PASS: file:testDir/MGS_RS_RAW-20120905/CONTEXT/instrument.RSS.xml PASS: file:testDir/MGS_RS_RAW-20120905/CONTEXT/instrument_host.DSN.xml PASS: file:testDir/MGS_RS_RAW- 20120905/CONTEXT/instrument_host.MARS_GLOBAL_SURVEYOR.xml PASS: file:testDir/MGS_RS_RAW-20120905/CONTEXT/mission.MARS_GLOBAL_SURVEYOR.xml PASS: file:testDir/MGS_RS_RAW-20120905/CONTEXT/target.DEIMOS.xml PASS: file:testDir/MGS_RS_RAW-20120905/CONTEXT/target.MARS.xml PASS: file:testDir/MGS_RS_RAW-20120905/CONTEXT/target.PHOBOBOS.xml PASS: file:testDir/MGS_RS_RAW-20120905/DATA/53100702.xml PASS: file:testDir/MGS_RS_RAW-20120905/DATA/collection_1.0.xml PASS: file:testDir/MGS_RS_RAW-20120905/DOCUMENT/AMD_CAL.xml PASS: file:testDir/MGS_RS_RAW-20120905/DOCUMENT/collection_1.0.xml PASS: file:testDir/MGS_RS_RAW-20120905/DOCUMENT/MEDIASIS.xml PASS: file:testDir/MGS_RS_RAW-20120905/DOCUMENT/TNF_SIS.xml PASS: file:testDir/MGS_RS_RAW-20120905/SCHEMA/aaCollection.xml.xml PASS: file:testDir/MGS_RS_RAW-20120905/SCHEMA/aaLabel_SCH_PDS4_OPS_0910B.xml PASS: file:testDir/MGS_RS_RAW-20120905/SCHEMA/aaLabel_SCH_PDS4_PDS_0910B.xml PASS: file:testDir/MGS_RS_RAW-20120905/SCHEMA/aaLabel_XSD_PDS4_OPS_0910B.xml PASS: file:testDir/MGS_RS_RAW-20120905/SCHEMA/aaLabel_XSD_PDS4_PDS_0910B.xml Summary: 20 of 20 file(s) processed, 0 skipped 20 of 20 file(s) passed validation End of Report Step 4: PDS Harvest Tool Log Version Version 1.3.0 Time Thu, Oct 25 2012 at 10:31:41 AM Severity Level INFO Registry Location http://localhost:8080/registry Registry Package Name test validity using harvest Registration Package GUID urn:uuid:fdd5e11c-becd-44bd-848a-73606f0d25b1 INFO: XML extractor set to the following default namespace: http://pds.nasa.gov/pds4/pds/v09 INFO: [MGS_RS_RAW-20120905/bundle_1.xml] Begin processing. INFO: [MGS_RS_RAW-20120905/bundle_1.xml] line 51: Mapping reference type 'bundle_has_data_collection' to 'collection_ref'. INFO: [MGS_RS_RAW-20120905/bundle_1.xml] line 57: Mapping reference type 'bundle_has_document_collection' to 'collection_ref'. INFO: [MGS_RS_RAW-20120905/bundle_1.xml] line 63: Mapping reference type 'bundle_has_schema_collection' to 'collection_ref'. INFO: [MGS_RS_RAW-20120905/bundle_1.xml] line 69: Mapping reference type 'bundle_has_context_collection' to 'collection_ref'. INFO: [MGS_RS_RAW-20120905/bundle_1.xml] Setting LID-based association, 'urn:nasa:pds:MGS-M- RSS-1-RAW-V1.0:DATA', under slot name 'collection_ref'. </pre>
--	--

	<p>INFO: [MGS_RS_RAW-20120905/bundle_1.xml] Setting LID-based association, 'urn:nasa:pds:MGS-M-RSS-1-RAW-V1.0:DOCUMENT', under slot name 'collection_ref'.</p> <p>INFO: [MGS_RS_RAW-20120905/bundle_1.xml] Setting LID-based association, 'urn:nasa:pds:MGS-M-RSS-1-RAW-V1.0:SCHEMA', under slot name 'collection_ref'.</p> <p>INFO: [MGS_RS_RAW-20120905/bundle_1.xml] Setting LID-based association, 'urn:nasa:pds:MGS-M-RSS-1-RAW-V1.0:CONTEXT', under slot name 'collection_ref'.</p> <p>SUCCESS: [MGS_RS_RAW-20120905/bundle_1.xml] Successfully registered product: urn:nasa:pds:MGS-M-RSS-1-RAW-V1.0::1.0</p> <p>INFO: [MGS_RS_RAW-20120905/bundle_1.xml] Product has the following GUID: urn:uuid:64a114bd-1e04-456f-bcd6-c3a50e4dd491</p> <p>INFO: [MGS_RS_RAW-20120905/bundle_1.xml] Capturing file information for bundle_1.xml</p> <p>SUCCESS: [MGS_RS_RAW-20120905/bundle_1.xml] Successfully registered product: urn:nasa:pds:MGS-M-RSS-1-RAW-V1.0:bundle_1.xml::1.0</p> <p>INFO: [MGS_RS_RAW-20120905/bundle_1.xml] Product has the following GUID: urn:uuid:c2a49a21-87fa-4d8b-9eb5-9cae53fbf625</p> <p>INFO: [MGS_RS_RAW-20120905/SCHEMA/aaCollection.xml.xml] Begin processing.</p> <p>INFO: [MGS_RS_RAW-20120905/SCHEMA/aaCollection.xml.xml] Mapping reference type 'inventory_has_member_product' to 'member_ref'.</p> <p>INFO: [MGS_RS_RAW-20120905/SCHEMA/aaCollection.xml.xml] No associations found.</p> <p>SUCCESS: [MGS_RS_RAW-20120905/SCHEMA/aaCollection.xml.xml] Successfully registered product: urn:nasa:pds:MGS-M-RSS-1-RAW-V1.0:SCHEMA:collection_1.0::1.0</p> <p>INFO: [MGS_RS_RAW-20120905/SCHEMA/aaCollection.xml.xml] Product has the following GUID: urn:uuid:b5116010-a4d2-41ad-a5bb-402c5914af7c</p> <p>INFO: [MGS_RS_RAW-20120905/SCHEMA/aaCollection.xml.xml] Capturing file information for aaCollection.xml.xml</p> <p>INFO: [MGS_RS_RAW-20120905/SCHEMA/aaCollection.xml.xml] Capturing file object metadata for aaCollection_xml_schema_inventory.tab</p> <p>INFO: [MGS_RS_RAW-20120905/SCHEMA/aaCollection.xml.xml] Found checksum in the product label for file object 'MGS_RS_RAW-20120905/SCHEMA/aaCollection_xml_schema_inventory.tab': ea8928ee4a6a3ba51e10c2c36976f3bd</p> <p>SUCCESS: [MGS_RS_RAW-20120905/SCHEMA/aaCollection.xml.xml] Successfully registered product: urn:nasa:pds:MGS-M-RSS-1-RAW-V1.0:SCHEMA:collection_1.0:aaCollection.xml.xml::1.0</p> <p>INFO: [MGS_RS_RAW-20120905/SCHEMA/aaCollection.xml.xml] Product has the following GUID: urn:uuid:ff010b44-eb13-44df-b535-9fb07e4c207c</p> <p>SUCCESS: [MGS_RS_RAW-20120905/SCHEMA/aaCollection.xml.xml] Successfully registered product: urn:nasa:pds:MGS-M-RSS-1-RAW-V1.0:SCHEMA:collection_1.0:aaCollection_xml_schema_inventory.tab::1.0</p> <p>INFO: [MGS_RS_RAW-20120905/SCHEMA/aaCollection.xml.xml] Product has the following GUID: urn:uuid:977e81c9-54d9-49e3-9bde-ed3f560600c5</p> <p>INFO: [MGS_RS_RAW-20120905/SCHEMA/aaLabel_SCH_PDS4_OPS_0910B.xml] Begin processing.</p> <p>INFO: [MGS_RS_RAW-20120905/SCHEMA/aaLabel_SCH_PDS4_OPS_0910B.xml] No associations found.</p> <p>SUCCESS: [MGS_RS_RAW-20120905/SCHEMA/aaLabel_SCH_PDS4_OPS_0910B.xml] Successfully registered product: urn:nasa:pds:example.RS.sampleArchive:schema:PDS4_OPS_0910B.sch::1.0</p> <p>INFO: [MGS_RS_RAW-20120905/SCHEMA/aaLabel_SCH_PDS4_OPS_0910B.xml] Product has the following GUID: urn:uuid:3dae8893-8368-4792-8484-9019c25a9ecd</p> <p>INFO: [MGS_RS_RAW-20120905/SCHEMA/aaLabel_SCH_PDS4_OPS_0910B.xml] Capturing file information for aaLabel_SCH_PDS4_OPS_0910B.xml</p> <p>INFO: [MGS_RS_RAW-20120905/SCHEMA/aaLabel_SCH_PDS4_OPS_0910B.xml] Capturing file object metadata for PDS4_OPS_0910B.sch</p> <p>INFO: [MGS_RS_RAW-20120905/SCHEMA/aaLabel_SCH_PDS4_OPS_0910B.xml] Found checksum in the product label for file object 'MGS_RS_RAW-20120905/SCHEMA/PDS4_OPS_0910B.sch': a5d9d6f2bc894733b178d55f7f3547de</p> <p>SUCCESS: [MGS_RS_RAW-20120905/SCHEMA/aaLabel_SCH_PDS4_OPS_0910B.xml] Successfully registered product: urn:nasa:pds:example.RS.sampleArchive:schema:PDS4_OPS_0910B.sch:aaLabel_SCH_PDS4_OPS_0910B.xml::1.0</p> <p>INFO: [MGS_RS_RAW-20120905/SCHEMA/aaLabel_SCH_PDS4_OPS_0910B.xml] Product has the following GUID: urn:uuid:bf760172-f306-47fc-99d1-0dd7501f3500</p> <p>SUCCESS: [MGS_RS_RAW-20120905/SCHEMA/aaLabel_SCH_PDS4_OPS_0910B.xml] Successfully registered product: urn:nasa:pds:example.RS.sampleArchive:schema:PDS4_OPS_0910B.sch:PDS4_OPS_0910B.sch::1.0</p> <p>INFO: [MGS_RS_RAW-20120905/SCHEMA/aaLabel_SCH_PDS4_OPS_0910B.xml] Product has the following GUID: urn:uuid:4d180c52-07fd-4187-a31f-23f9082cff33</p> <p>INFO: [MGS_RS_RAW-20120905/SCHEMA/aaLabel_SCH_PDS4_PDS_0910B.xml] Begin processing.</p> <p>INFO: [MGS_RS_RAW-20120905/SCHEMA/aaLabel_SCH_PDS4_PDS_0910B.xml] No associations found.</p> <p>SUCCESS: [MGS_RS_RAW-20120905/SCHEMA/aaLabel_SCH_PDS4_PDS_0910B.xml] Successfully registered product: urn:nasa:pds:example.RS.sampleArchive:schema:PDS4_PDS_0910B.sch::1.0</p> <p>INFO: [MGS_RS_RAW-20120905/SCHEMA/aaLabel_SCH_PDS4_PDS_0910B.xml] Product has the following GUID: urn:uuid:6c10b8d6-bb89-484c-80a1-b47e89750a6c</p> <p>INFO: [MGS_RS_RAW-20120905/SCHEMA/aaLabel_SCH_PDS4_PDS_0910B.xml] Capturing file</p>
--	---

	<p>information for aaLabel_SCH_PDS4_PDS_0910B.xml</p> <p>INFO: [MGS_RS_RAW-20120905/SCHEMA/aaLabel_SCH_PDS4_PDS_0910B.xml] Capturing file object metadata for PDS4_PDS_0910B.sch</p> <p>INFO: [MGS_RS_RAW-20120905/SCHEMA/aaLabel_SCH_PDS4_PDS_0910B.xml] Found checksum in the product label for file object 'MGS_RS_RAW-20120905/SCHEMA/PDS4_PDS_0910B.sch': 9d4f80b682b389203b5ca948069ebd97</p> <p>SUCCESS: [MGS_RS_RAW-20120905/SCHEMA/aaLabel_SCH_PDS4_PDS_0910B.xml] Successfully registered product:</p> <p>urn:nasa:pds:example.RS.sampleArchive:schema:PDS4_PDS_0910B.sch:aaLabel_SCH_PDS4_PDS_0910B.xml::1.0</p> <p>INFO: [MGS_RS_RAW-20120905/SCHEMA/aaLabel_SCH_PDS4_PDS_0910B.xml] Product has the following GUID: urn:uuid:e998a30c-bf60-40b5-ad8d-fe7cc555bf77</p> <p>SUCCESS: [MGS_RS_RAW-20120905/SCHEMA/aaLabel_SCH_PDS4_PDS_0910B.xml] Successfully registered product:</p> <p>urn:nasa:pds:example.RS.sampleArchive:schema:PDS4_PDS_0910B.sch:PDS4_PDS_0910B.sch::1.0</p> <p>INFO: [MGS_RS_RAW-20120905/SCHEMA/aaLabel_SCH_PDS4_PDS_0910B.xml] Product has the following GUID: urn:uuid:fa893ef3-d682-4851-beca-feeb114b366e</p> <p>INFO: [MGS_RS_RAW-20120905/SCHEMA/aaLabel_XSD_PDS4_OPS_0910B.xml] Begin processing.</p> <p>INFO: [MGS_RS_RAW-20120905/SCHEMA/aaLabel_XSD_PDS4_OPS_0910B.xml] No associations found.</p> <p>SUCCESS: [MGS_RS_RAW-20120905/SCHEMA/aaLabel_XSD_PDS4_OPS_0910B.xml] Successfully registered product: urn:nasa:pds:example.RS.sampleArchive:schema:PDS4_OPS_0910B.xsd::1.0</p> <p>INFO: [MGS_RS_RAW-20120905/SCHEMA/aaLabel_XSD_PDS4_OPS_0910B.xml] Product has the following GUID: urn:uuid:1252ed50-d98f-40c9-b585-cc2aaf9f09ce</p> <p>INFO: [MGS_RS_RAW-20120905/SCHEMA/aaLabel_XSD_PDS4_OPS_0910B.xml] Capturing file information for aaLabel_XSD_PDS4_OPS_0910B.xml</p> <p>INFO: [MGS_RS_RAW-20120905/SCHEMA/aaLabel_XSD_PDS4_OPS_0910B.xml] Capturing file object metadata for PDS4_OPS_0910B.xsd</p> <p>INFO: [MGS_RS_RAW-20120905/SCHEMA/aaLabel_XSD_PDS4_OPS_0910B.xml] Found checksum in the product label for file object 'MGS_RS_RAW-20120905/SCHEMA/PDS4_OPS_0910B.xsd': 1cf8caa8635b79877bb0323c16374d23</p> <p>SUCCESS: [MGS_RS_RAW-20120905/SCHEMA/aaLabel_XSD_PDS4_OPS_0910B.xml] Successfully registered product:</p> <p>urn:nasa:pds:example.RS.sampleArchive:schema:PDS4_OPS_0910B.xsd:aaLabel_XSD_PDS4_OPS_0910B.xml::1.0</p> <p>INFO: [MGS_RS_RAW-20120905/SCHEMA/aaLabel_XSD_PDS4_OPS_0910B.xml] Product has the following GUID: urn:uuid:b2d9da17-7bec-4041-b178-be5838bc16ce</p> <p>SUCCESS: [MGS_RS_RAW-20120905/SCHEMA/aaLabel_XSD_PDS4_OPS_0910B.xml] Successfully registered product:</p> <p>urn:nasa:pds:example.RS.sampleArchive:schema:PDS4_OPS_0910B.xsd:PDS4_OPS_0910B.xsd::1.0</p> <p>INFO: [MGS_RS_RAW-20120905/SCHEMA/aaLabel_XSD_PDS4_OPS_0910B.xml] Product has the following GUID: urn:uuid:ced1d4d3-a98e-47d0-b2b9-51be9c14157b</p> <p>INFO: [MGS_RS_RAW-20120905/SCHEMA/aaLabel_XSD_PDS4_PDS_0910B.xml] Begin processing.</p> <p>INFO: [MGS_RS_RAW-20120905/SCHEMA/aaLabel_XSD_PDS4_PDS_0910B.xml] No associations found.</p> <p>SUCCESS: [MGS_RS_RAW-20120905/SCHEMA/aaLabel_XSD_PDS4_PDS_0910B.xml] Successfully registered product: urn:nasa:pds:example.RS.sampleArchive:schema:PDS4_PDS_0910B.xsd::1.0</p> <p>INFO: [MGS_RS_RAW-20120905/SCHEMA/aaLabel_XSD_PDS4_PDS_0910B.xml] Product has the following GUID: urn:uuid:07b9af0d-40ae-46c5-8bff-ea8643b4ed93</p> <p>INFO: [MGS_RS_RAW-20120905/SCHEMA/aaLabel_XSD_PDS4_PDS_0910B.xml] Capturing file information for aaLabel_XSD_PDS4_PDS_0910B.xml</p> <p>INFO: [MGS_RS_RAW-20120905/SCHEMA/aaLabel_XSD_PDS4_PDS_0910B.xml] Capturing file object metadata for PDS4_PDS_0910B.xsd</p> <p>INFO: [MGS_RS_RAW-20120905/SCHEMA/aaLabel_XSD_PDS4_PDS_0910B.xml] Found checksum in the product label for file object 'MGS_RS_RAW-20120905/SCHEMA/PDS4_PDS_0910B.xsd': 2f9a85ce159b3950472d0d3f249e1132</p> <p>SUCCESS: [MGS_RS_RAW-20120905/SCHEMA/aaLabel_XSD_PDS4_PDS_0910B.xml] Successfully registered product:</p> <p>urn:nasa:pds:example.RS.sampleArchive:schema:PDS4_PDS_0910B.xsd:aaLabel_XSD_PDS4_PDS_0910B.xml::1.0</p> <p>INFO: [MGS_RS_RAW-20120905/SCHEMA/aaLabel_XSD_PDS4_PDS_0910B.xml] Product has the following GUID: urn:uuid:99fbb826-82c5-4fc2-99ab-bcef31075105</p> <p>SUCCESS: [MGS_RS_RAW-20120905/SCHEMA/aaLabel_XSD_PDS4_PDS_0910B.xml] Successfully registered product:</p> <p>urn:nasa:pds:example.RS.sampleArchive:schema:PDS4_PDS_0910B.xsd:PDS4_PDS_0910B.xsd::1.0</p> <p>INFO: [MGS_RS_RAW-20120905/SCHEMA/aaLabel_XSD_PDS4_PDS_0910B.xml] Product has the following GUID: urn:uuid:8a1ad2b5-a68f-4820-8615-24da4cd082be</p> <p>INFO: [MGS_RS_RAW-20120905/DOCUMENT/AMD_CAL.xml] Begin processing.</p> <p>INFO: [MGS_RS_RAW-20120905/DOCUMENT/AMD_CAL.xml] No associations found.</p> <p>SUCCESS: [MGS_RS_RAW-20120905/DOCUMENT/AMD_CAL.xml] Successfully registered product: urn:nasa:pds:MGS-M-RSS-1-RAW-V1.0:DOCUMENT:AMD_CAL::1.0</p> <p>INFO: [MGS_RS_RAW-20120905/DOCUMENT/AMD_CAL.xml] Product has the following GUID:</p>
--	--

	<p>urn:uuid:90a3257d-18a3-44ec-9604-4ab8fa25b84a INFO: [MGS_RS_RAW-20120905/DOCUMENT/AMD_CAL.xml] Capturing file information for AMD_CAL.xml INFO: [MGS_RS_RAW-20120905/DOCUMENT/AMD_CAL.xml] Capturing file object metadata for AMD_CAL0.ASC INFO: [MGS_RS_RAW-20120905/DOCUMENT/AMD_CAL.xml] Found checksum in the product label for file object 'MGS_RS_RAW-20120905/DOCUMENT/AMD_CAL0.ASC': a9e5e91d70aebec32d673fc6dace61ec INFO: [MGS_RS_RAW-20120905/DOCUMENT/AMD_CAL.xml] Capturing file object metadata for AMD_CALN.ASC INFO: [MGS_RS_RAW-20120905/DOCUMENT/AMD_CAL.xml] Found checksum in the product label for file object 'MGS_RS_RAW-20120905/DOCUMENT/AMD_CALN.ASC': 5f5025ef96bb6ff793f12f42acc65fb3 INFO: [MGS_RS_RAW-20120905/DOCUMENT/AMD_CAL.xml] Capturing file object metadata for AMD_CALS.ASC INFO: [MGS_RS_RAW-20120905/DOCUMENT/AMD_CAL.xml] Found checksum in the product label for file object 'MGS_RS_RAW-20120905/DOCUMENT/AMD_CALS.ASC': b2912e2c17d4991fd30aec41111bf0f6 SUCCESS: [MGS_RS_RAW-20120905/DOCUMENT/AMD_CAL.xml] Successfully registered product: urn:nasa:pds:MGS-M-RSS-1-RAW-V1.0:DOCUMENT:AMD_CAL:AMD_CAL.xml::1.0 INFO: [MGS_RS_RAW-20120905/DOCUMENT/AMD_CAL.xml] Product has the following GUID: urn:uuid:f80d74ed-a81d-4b02-809d-4979e682742c SUCCESS: [MGS_RS_RAW-20120905/DOCUMENT/AMD_CAL.xml] Successfully registered product: urn:nasa:pds:MGS-M-RSS-1-RAW-V1.0:DOCUMENT:AMD_CAL:AMD_CAL0.ASC::1.0 INFO: [MGS_RS_RAW-20120905/DOCUMENT/AMD_CAL.xml] Product has the following GUID: urn:uuid:39c8d2d2-3108-4b9d-8504-1b014322031d SUCCESS: [MGS_RS_RAW-20120905/DOCUMENT/AMD_CAL.xml] Successfully registered product: urn:nasa:pds:MGS-M-RSS-1-RAW-V1.0:DOCUMENT:AMD_CAL:AMD_CALN.ASC::1.0 INFO: [MGS_RS_RAW-20120905/DOCUMENT/AMD_CAL.xml] Product has the following GUID: urn:uuid:5071a187-18c9-4492-8539-c839a76c232c SUCCESS: [MGS_RS_RAW-20120905/DOCUMENT/AMD_CAL.xml] Successfully registered product: urn:nasa:pds:MGS-M-RSS-1-RAW-V1.0:DOCUMENT:AMD_CAL:AMD_CALS.ASC::1.0 INFO: [MGS_RS_RAW-20120905/DOCUMENT/AMD_CAL.xml] Product has the following GUID: urn:uuid:b20e2bc4-4f5e-4f7d-bba0-53f982963900 INFO: [MGS_RS_RAW-20120905/DOCUMENT/collection_1.0.xml] Begin processing. INFO: [MGS_RS_RAW-20120905/DOCUMENT/collection_1.0.xml] Mapping reference type 'inventory_has_member_product' to 'member_ref'. INFO: [MGS_RS_RAW-20120905/DOCUMENT/collection_1.0.xml] No associations found. SUCCESS: [MGS_RS_RAW-20120905/DOCUMENT/collection_1.0.xml] Successfully registered product: urn:nasa:pds:MGS-M-RSS-1-RAW-V1.0:DOCUMENT::1.0 INFO: [MGS_RS_RAW-20120905/DOCUMENT/collection_1.0.xml] Product has the following GUID: urn:uuid:b4dba155-ae93-4f62-a000-e61618c73eb9 INFO: [MGS_RS_RAW-20120905/DOCUMENT/collection_1.0.xml] Capturing file information for collection_1.0.xml INFO: [MGS_RS_RAW-20120905/DOCUMENT/collection_1.0.xml] Capturing file object metadata for collection_1.0.tab INFO: [MGS_RS_RAW-20120905/DOCUMENT/collection_1.0.xml] Found checksum in the product label for file object 'MGS_RS_RAW-20120905/DOCUMENT/collection_1.0.tab': 00d5d2d4be1214403ba0682dc4ad1922 SUCCESS: [MGS_RS_RAW-20120905/DOCUMENT/collection_1.0.xml] Successfully registered product: urn:nasa:pds:MGS-M-RSS-1-RAW-V1.0:DOCUMENT:collection_1.0.xml::1.0 INFO: [MGS_RS_RAW-20120905/DOCUMENT/collection_1.0.xml] Product has the following GUID: urn:uuid:cd4e5799-c8f4-42cf-b973-416b88587cd5 SUCCESS: [MGS_RS_RAW-20120905/DOCUMENT/collection_1.0.xml] Successfully registered product: urn:nasa:pds:MGS-M-RSS-1-RAW-V1.0:DOCUMENT:collection_1.0.tab::1.0 INFO: [MGS_RS_RAW-20120905/DOCUMENT/collection_1.0.xml] Product has the following GUID: urn:uuid:951559f3-4173-4f75-a3d7-59e79d6fc834 INFO: [MGS_RS_RAW-20120905/DOCUMENT/MEDIASIS.xml] Begin processing. INFO: [MGS_RS_RAW-20120905/DOCUMENT/MEDIASIS.xml] No associations found. SUCCESS: [MGS_RS_RAW-20120905/DOCUMENT/MEDIASIS.xml] Successfully registered product: urn:nasa:pds:MGS-M-RSS-1-RAW-V1.0:DOCUMENT:MEDIASIS::1.0 INFO: [MGS_RS_RAW-20120905/DOCUMENT/MEDIASIS.xml] Product has the following GUID: urn:uuid:aa5429f5-3404-4563-b53d-4e0dc44c8beb INFO: [MGS_RS_RAW-20120905/DOCUMENT/MEDIASIS.xml] Capturing file information for MEDIASIS.xml INFO: [MGS_RS_RAW-20120905/DOCUMENT/MEDIASIS.xml] Capturing file object metadata for MEDIASIS.HTM INFO: [MGS_RS_RAW-20120905/DOCUMENT/MEDIASIS.xml] Found checksum in the product label for file object 'MGS_RS_RAW-20120905/DOCUMENT/MEDIASIS.HTM': e43f594c30df884bf48618ef796eca90 SUCCESS: [MGS_RS_RAW-20120905/DOCUMENT/MEDIASIS.xml] Successfully registered product: urn:nasa:pds:MGS-M-RSS-1-RAW-V1.0:DOCUMENT:MEDIASIS:MEDIASIS.xml::1.0</p>
--	--

	<p>INFO: [MGS_RS_RAW-20120905/DOCUMENT/MEDIASIS.xml] Product has the following GUID: urn:uuid:aae17c74-e667-4250-9b32-cf9d52316716</p> <p>SUCCESS: [MGS_RS_RAW-20120905/DOCUMENT/MEDIASIS.xml] Successfully registered product: urn:nasa:pds:MGS-M-RSS-1-RAW-V1.0:DOCUMENT:MEDIASIS:MEDIASIS.HTM::1.0</p> <p>INFO: [MGS_RS_RAW-20120905/DOCUMENT/MEDIASIS.xml] Product has the following GUID: urn:uuid:ad00f1ca-d942-41d5-93c1-c9ff443def17</p> <p>INFO: [MGS_RS_RAW-20120905/DOCUMENT/TNF_SIS.xml] Begin processing.</p> <p>INFO: [MGS_RS_RAW-20120905/DOCUMENT/TNF_SIS.xml] No associations found.</p> <p>SUCCESS: [MGS_RS_RAW-20120905/DOCUMENT/TNF_SIS.xml] Successfully registered product: urn:nasa:pds:MGS-M-RSS-1-RAW-V1.0:DOCUMENT:TNF_SIS::1.0</p> <p>INFO: [MGS_RS_RAW-20120905/DOCUMENT/TNF_SIS.xml] Product has the following GUID: urn:uuid:5656188d-0868-4318-91e5-041f11590ab</p> <p>INFO: [MGS_RS_RAW-20120905/DOCUMENT/TNF_SIS.xml] Capturing file information for TNF_SIS.xml</p> <p>INFO: [MGS_RS_RAW-20120905/DOCUMENT/TNF_SIS.xml] Capturing file object metadata for TNF_SIS.TXT</p> <p>INFO: [MGS_RS_RAW-20120905/DOCUMENT/TNF_SIS.xml] Found checksum in the product label for file object 'MGS_RS_RAW-20120905/DOCUMENT/TNF_SIS.TXT': eb5eccd89361b7f7f8805df7256136cd</p> <p>SUCCESS: [MGS_RS_RAW-20120905/DOCUMENT/TNF_SIS.xml] Successfully registered product: urn:nasa:pds:MGS-M-RSS-1-RAW-V1.0:DOCUMENT:TNF_SIS:TNF_SIS.xml::1.0</p> <p>INFO: [MGS_RS_RAW-20120905/DOCUMENT/TNF_SIS.xml] Product has the following GUID: urn:uuid:3dfee30a-4a91-449f-96c7-fa6736e6f009</p> <p>SUCCESS: [MGS_RS_RAW-20120905/DOCUMENT/TNF_SIS.xml] Successfully registered product: urn:nasa:pds:MGS-M-RSS-1-RAW-V1.0:DOCUMENT:TNF_SIS:TNF_SIS.TXT::1.0</p> <p>INFO: [MGS_RS_RAW-20120905/DOCUMENT/TNF_SIS.xml] Product has the following GUID: urn:uuid:a0946173-d35e-44fc-a29b-2d6901803a36</p> <p>INFO: [MGS_RS_RAW-20120905/DATA/53100702.xml] Begin processing.</p> <p>INFO: [MGS_RS_RAW-20120905/DATA/53100702.xml] line 50: Mapping reference type 'data_to_investigation' to 'investigation_ref'.</p> <p>INFO: [MGS_RS_RAW-20120905/DATA/53100702.xml] line 62: Mapping reference type 'is_instrument_host' to 'instrument_host_ref'.</p> <p>INFO: [MGS_RS_RAW-20120905/DATA/53100702.xml] line 71: Mapping reference type 'is_instrument_host' to 'instrument_host_ref'.</p> <p>INFO: [MGS_RS_RAW-20120905/DATA/53100702.xml] line 80: Mapping reference type 'is_instrument' to 'instrument_ref'.</p> <p>INFO: [MGS_RS_RAW-20120905/DATA/53100702.xml] line 91: Mapping reference type 'data_to_target' to 'target_ref'.</p> <p>INFO: [MGS_RS_RAW-20120905/DATA/53100702.xml] Setting LID-based association, 'urn:nasa:pds:mission.MARS_GLOBAL_SURVEYOR', under slot name 'investigation_ref'.</p> <p>INFO: [MGS_RS_RAW-20120905/DATA/53100702.xml] Setting LID-based association, 'urn:nasa:pds:instrument_host.MGS', under slot name 'instrument_host_ref'.</p> <p>INFO: [MGS_RS_RAW-20120905/DATA/53100702.xml] Setting LID-based association, 'urn:nasa:pds:instrument_host.MGS', under slot name 'instrument_host_ref'.</p> <p>INFO: [MGS_RS_RAW-20120905/DATA/53100702.xml] Setting LID-based association, 'urn:nasa:pds:instrument.RSS_MGS', under slot name 'instrument_ref'.</p> <p>INFO: [MGS_RS_RAW-20120905/DATA/53100702.xml] Setting LID-based association, 'urn:nasa:pds:target.MARS', under slot name 'target_ref'.</p> <p>SUCCESS: [MGS_RS_RAW-20120905/DATA/53100702.xml] Successfully registered product: urn:nasa:pds:MGS-M-RSS-1-RAW-V1.0:DATA:53100702.RSR::1.1</p> <p>INFO: [MGS_RS_RAW-20120905/DATA/53100702.xml] Product has the following GUID: urn:uuid:97311571-448c-4092-866e-3215b96ca7d9</p> <p>INFO: [MGS_RS_RAW-20120905/DATA/53100702.xml] Capturing file information for 53100702.xml</p> <p>INFO: [MGS_RS_RAW-20120905/DATA/53100702.xml] Capturing file object metadata for 53100702.RSR</p> <p>INFO: [MGS_RS_RAW-20120905/DATA/53100702.xml] Found checksum in the product label for file object 'MGS_RS_RAW-20120905/DATA/53100702.RSR': 5d8c3984b0d482d17446d29f68b680ae</p> <p>SUCCESS: [MGS_RS_RAW-20120905/DATA/53100702.xml] Successfully registered product: urn:nasa:pds:MGS-M-RSS-1-RAW-V1.0:DATA:53100702.RSR:53100702.xml::1.1</p> <p>INFO: [MGS_RS_RAW-20120905/DATA/53100702.xml] Product has the following GUID: urn:uuid:f0eb3e53-6702-42ce-81e9-5536d2951938</p> <p>SUCCESS: [MGS_RS_RAW-20120905/DATA/53100702.xml] Successfully registered product: urn:nasa:pds:MGS-M-RSS-1-RAW-V1.0:DATA:53100702.RSR:53100702.RSR::1.1</p> <p>INFO: [MGS_RS_RAW-20120905/DATA/53100702.xml] Product has the following GUID: urn:uuid:e34e27a9-251c-4c80-b868-f0fc33ad25df</p> <p>INFO: [MGS_RS_RAW-20120905/DATA/collection_1.0.xml] Begin processing.</p> <p>INFO: [MGS_RS_RAW-20120905/DATA/collection_1.0.xml] Mapping reference type 'inventory_has_member_product' to 'member_ref'.</p> <p>INFO: [MGS_RS_RAW-20120905/DATA/collection_1.0.xml] No associations found.</p> <p>SUCCESS: [MGS_RS_RAW-20120905/DATA/collection_1.0.xml] Successfully registered product: urn:nasa:pds:MGS-M-RSS-1-RAW-V1.0:RSR::1.0</p> <p>INFO: [MGS_RS_RAW-20120905/DATA/collection_1.0.xml] Product has the following GUID: urn:uuid:de711cac-c63e-4162-813a-12c2c32d7743</p>
--	---

	<p>INFO: [MGS_RS_RAW-20120905/DATA/collection_1.0.xml] Capturing file information for collection_1.0.xml</p> <p>INFO: [MGS_RS_RAW-20120905/DATA/collection_1.0.xml] Capturing file object metadata for collection_1.0.tab</p> <p>INFO: [MGS_RS_RAW-20120905/DATA/collection_1.0.xml] Found checksum in the product label for file object 'MGS_RS_RAW-20120905/DATA/collection_1.0.tab': bfd339df0a7b479c6f6ba2e1640fa638</p> <p>SUCCESS: [MGS_RS_RAW-20120905/DATA/collection_1.0.xml] Successfully registered product: urn:nasa:pds:MGS-M-RSS-1-RAW-V1.0:RSR:collection_1.0.xml::1.0</p> <p>INFO: [MGS_RS_RAW-20120905/DATA/collection_1.0.xml] Product has the following GUID: urn:uuid:b2dbacd6-696c-4bf1-b122-2b042f442f05</p> <p>SUCCESS: [MGS_RS_RAW-20120905/DATA/collection_1.0.xml] Successfully registered product: urn:nasa:pds:MGS-M-RSS-1-RAW-V1.0:RSR:collection_1.0.tab::1.0</p> <p>INFO: [MGS_RS_RAW-20120905/DATA/collection_1.0.xml] Product has the following GUID: urn:uuid:b3ca74de-e814-44d0-8b63-624bfd1909e5</p> <p>INFO: [MGS_RS_RAW-20120905/CONTEXT/collection_1.0.xml] Begin processing.</p> <p>INFO: [MGS_RS_RAW-20120905/CONTEXT/collection_1.0.xml] Mapping reference type 'inventory_has_member_product' to 'member_ref'.</p> <p>INFO: [MGS_RS_RAW-20120905/CONTEXT/collection_1.0.xml] No associations found.</p> <p>SUCCESS: [MGS_RS_RAW-20120905/CONTEXT/collection_1.0.xml] Successfully registered product: urn:nasa:pds:MGS-M-RSS-1-RAW-V1.0:CONTEXT::1.0</p> <p>INFO: [MGS_RS_RAW-20120905/CONTEXT/collection_1.0.xml] Product has the following GUID: urn:uuid:fec5cda2-b3c6-45eb-a14a-64c025c5b292</p> <p>INFO: [MGS_RS_RAW-20120905/CONTEXT/collection_1.0.xml] Capturing file information for collection_1.0.xml</p> <p>INFO: [MGS_RS_RAW-20120905/CONTEXT/collection_1.0.xml] Capturing file object metadata for collection_1.0.tab</p> <p>INFO: [MGS_RS_RAW-20120905/CONTEXT/collection_1.0.xml] Found checksum in the product label for file object 'MGS_RS_RAW-20120905/CONTEXT/collection_1.0.tab': 19a57ea42a626eb06d7f8201e65fb7a5</p> <p>SUCCESS: [MGS_RS_RAW-20120905/CONTEXT/collection_1.0.xml] Successfully registered product: urn:nasa:pds:MGS-M-RSS-1-RAW-V1.0:CONTEXT:collection_1.0.xml::1.0</p> <p>INFO: [MGS_RS_RAW-20120905/CONTEXT/collection_1.0.xml] Product has the following GUID: urn:uuid:2ff428b5-8372-4757-b1dc-1e65976421cb</p> <p>SUCCESS: [MGS_RS_RAW-20120905/CONTEXT/collection_1.0.xml] Successfully registered product: urn:nasa:pds:MGS-M-RSS-1-RAW-V1.0:CONTEXT:collection_1.0.tab::1.0</p> <p>INFO: [MGS_RS_RAW-20120905/CONTEXT/collection_1.0.xml] Product has the following GUID: urn:uuid:963b54ec-8520-46ed-8399-0beb528f89e2</p> <p>INFO: [MGS_RS_RAW-20120905/CONTEXT/instrument.RSS.xml] Begin processing.</p> <p>SKIP: [MGS_RS_RAW-20120905/CONTEXT/instrument.RSS.xml] 'Product_Context' is not an object type found in the policy file.</p> <p>INFO: [MGS_RS_RAW-20120905/CONTEXT/instrument_host.DSN.xml] Begin processing.</p> <p>SKIP: [MGS_RS_RAW-20120905/CONTEXT/instrument_host.DSN.xml] 'Product_Context' is not an object type found in the policy file.</p> <p>INFO: [MGS_RS_RAW-20120905/CONTEXT/instrument_host.MARS_GLOBAL_SURVEYOR.xml] Begin processing.</p> <p>SKIP: [MGS_RS_RAW-20120905/CONTEXT/instrument_host.MARS_GLOBAL_SURVEYOR.xml] 'Product_Context' is not an object type found in the policy file.</p> <p>INFO: [MGS_RS_RAW-20120905/CONTEXT/mission.MARS_GLOBAL_SURVEYOR.xml] Begin processing.</p> <p>SKIP: [MGS_RS_RAW-20120905/CONTEXT/mission.MARS_GLOBAL_SURVEYOR.xml] 'Product_Context' is not an object type found in the policy file.</p> <p>INFO: [MGS_RS_RAW-20120905/CONTEXT/target.DEIMOS.xml] Begin processing.</p> <p>SKIP: [MGS_RS_RAW-20120905/CONTEXT/target.DEIMOS.xml] 'Product_Context' is not an object type found in the policy file.</p> <p>INFO: [MGS_RS_RAW-20120905/CONTEXT/target.MARS.xml] Begin processing.</p> <p>SKIP: [MGS_RS_RAW-20120905/CONTEXT/target.MARS.xml] 'Product_Context' is not an object type found in the policy file.</p> <p>INFO: [MGS_RS_RAW-20120905/CONTEXT/target.PHOBOS.xml] Begin processing.</p> <p>SKIP: [MGS_RS_RAW-20120905/CONTEXT/target.PHOBOS.xml] 'Product_Context' is not an object type found in the policy file.</p> <p>SUCCESS: [MGS_RS_RAW-20120905/bundle_1.xml] Successfully registered association to urn:nasa:pds:MGS-M-RSS-1-RAW-V1.0:bundle_1.xml::1.0</p> <p>INFO: [MGS_RS_RAW-20120905/bundle_1.xml] Association has the following GUID: urn:uuid:b4d65a9c-1286-4012-8909-6df3e1430e39</p> <p>INFO: [MGS_RS_RAW-20120905/SCHEMA/aaCollection.xml.xml] Found registered product for reference: urn:nasa:pds:example.RS.sampleArchive:schema:PDS4_OPS_0910B.xsd::1.0</p> <p>SUCCESS: [MGS_RS_RAW-20120905/SCHEMA/aaCollection.xml.xml] Successfully registered association to urn:nasa:pds:example.RS.sampleArchive:schema:PDS4_OPS_0910B.xsd::1.0</p> <p>INFO: [MGS_RS_RAW-20120905/SCHEMA/aaCollection.xml.xml] Association has the following GUID: urn:uuid:5fab432-35df-4ab0-b1b3-4c543c94408b</p> <p>INFO: [MGS_RS_RAW-20120905/SCHEMA/aaCollection.xml.xml] Found registered product for reference: urn:nasa:pds:example.RS.sampleArchive:schema:PDS4_PDS_0910B.xsd::1.0</p>
--	--

	<p>SUCCESS: [MGS_RS_RAW-20120905/SCHEMA/aaCollection.xml.xml] Successfully registered association to urn:nasa:pds:example.RS.sampleArchive:schema:PDS4_PDS_0910B.xsd::1.0</p> <p>INFO: [MGS_RS_RAW-20120905/SCHEMA/aaCollection.xml.xml] Association has the following GUID: urn:uuid:1253cf6d-6079-4f86-935f-458ab475b163</p> <p>INFO: [MGS_RS_RAW-20120905/SCHEMA/aaCollection.xml.xml] Found registered product for reference: urn:nasa:pds:example.RS.sampleArchive:schema:PDS4_OPS_0910B.sch::1.0</p> <p>SUCCESS: [MGS_RS_RAW-20120905/SCHEMA/aaCollection.xml.xml] Successfully registered association to urn:nasa:pds:example.RS.sampleArchive:schema:PDS4_OPS_0910B.sch::1.0</p> <p>INFO: [MGS_RS_RAW-20120905/SCHEMA/aaCollection.xml.xml] Association has the following GUID: urn:uuid:bfa212a7-49c7-463c-91f3-3ee24d51e2c4</p> <p>INFO: [MGS_RS_RAW-20120905/SCHEMA/aaCollection.xml.xml] Found registered product for reference: urn:nasa:pds:example.RS.sampleArchive:schema:PDS4_PDS_0910B.sch::1.0</p> <p>SUCCESS: [MGS_RS_RAW-20120905/SCHEMA/aaCollection.xml.xml] Successfully registered association to urn:nasa:pds:example.RS.sampleArchive:schema:PDS4_PDS_0910B.sch::1.0</p> <p>INFO: [MGS_RS_RAW-20120905/SCHEMA/aaCollection.xml.xml] Association has the following GUID: urn:uuid:ea0f0d98-5ac3-4c3e-9e09-96857de765ef</p> <p>SUCCESS: [MGS_RS_RAW-20120905/SCHEMA/aaCollection.xml.xml] Successfully registered association to urn:nasa:pds:MGS-M-RSS-1-RAW-V1.0:SCHEMA:collection_1.0:aaCollection.xml.xml::1.0</p> <p>INFO: [MGS_RS_RAW-20120905/SCHEMA/aaCollection.xml.xml] Association has the following GUID: urn:uuid:33f35f01-bb56-4cf5-9244-aae2fb7035ae</p> <p>SUCCESS: [MGS_RS_RAW-20120905/SCHEMA/aaCollection.xml.xml] Successfully registered association to urn:nasa:pds:MGS-M-RSS-1-RAW-V1.0:SCHEMA:collection_1.0:aaCollection_xml_schema_inventory.tab::1.0</p> <p>INFO: [MGS_RS_RAW-20120905/SCHEMA/aaCollection.xml.xml] Association has the following GUID: urn:uuid:67fc0fdc-c46f-4b66-a0e4-19f2070adcf1</p> <p>SUCCESS: [MGS_RS_RAW-20120905/SCHEMA/aaLabel_SCH_PDS4_OPS_0910B.xml] Successfully registered association to urn:nasa:pds:example.RS.sampleArchive:schema:PDS4_OPS_0910B.sch:aaLabel_SCH_PDS4_OPS_0910B.xml::1.0</p> <p>INFO: [MGS_RS_RAW-20120905/SCHEMA/aaLabel_SCH_PDS4_OPS_0910B.xml] Association has the following GUID: urn:uuid:debb1a18-ba64-40ce-80ae-19153c9075af</p> <p>SUCCESS: [MGS_RS_RAW-20120905/SCHEMA/aaLabel_SCH_PDS4_OPS_0910B.xml] Successfully registered association to urn:nasa:pds:example.RS.sampleArchive:schema:PDS4_OPS_0910B.sch:PDS4_OPS_0910B.sch::1.0</p> <p>INFO: [MGS_RS_RAW-20120905/SCHEMA/aaLabel_SCH_PDS4_OPS_0910B.xml] Association has the following GUID: urn:uuid:8fc4d1c7-37ee-414e-b995-7889b77c93e4</p> <p>SUCCESS: [MGS_RS_RAW-20120905/SCHEMA/aaLabel_SCH_PDS4_PDS_0910B.xml] Successfully registered association to urn:nasa:pds:example.RS.sampleArchive:schema:PDS4_PDS_0910B.sch:aaLabel_SCH_PDS4_PDS_0910B.xml::1.0</p> <p>INFO: [MGS_RS_RAW-20120905/SCHEMA/aaLabel_SCH_PDS4_PDS_0910B.xml] Association has the following GUID: urn:uuid:d38aa29f-94df-437f-a3d6-cc36f92c53b4</p> <p>SUCCESS: [MGS_RS_RAW-20120905/SCHEMA/aaLabel_SCH_PDS4_PDS_0910B.xml] Successfully registered association to urn:nasa:pds:example.RS.sampleArchive:schema:PDS4_PDS_0910B.sch:PDS4_PDS_0910B.sch::1.0</p> <p>INFO: [MGS_RS_RAW-20120905/SCHEMA/aaLabel_SCH_PDS4_PDS_0910B.xml] Association has the following GUID: urn:uuid:9d1a7eee-9f8c-4f8e-98e9-3d210be8ef39</p> <p>SUCCESS: [MGS_RS_RAW-20120905/SCHEMA/aaLabel_XSD_PDS4_OPS_0910B.xml] Successfully registered association to urn:nasa:pds:example.RS.sampleArchive:schema:PDS4_OPS_0910B.xsd:aaLabel_XSD_PDS4_OPS_0910B.xml::1.0</p> <p>INFO: [MGS_RS_RAW-20120905/SCHEMA/aaLabel_XSD_PDS4_OPS_0910B.xml] Association has the following GUID: urn:uuid:fe61a9cf-71fe-4597-8af4-d1dbe8d4cd84</p> <p>SUCCESS: [MGS_RS_RAW-20120905/SCHEMA/aaLabel_XSD_PDS4_OPS_0910B.xml] Successfully registered association to urn:nasa:pds:example.RS.sampleArchive:schema:PDS4_OPS_0910B.xsd:PDS4_OPS_0910B.xsd::1.0</p> <p>INFO: [MGS_RS_RAW-20120905/SCHEMA/aaLabel_XSD_PDS4_OPS_0910B.xml] Association has the following GUID: urn:uuid:be0b65d7-d0a8-4b80-a808-84f36537c829</p> <p>SUCCESS: [MGS_RS_RAW-20120905/SCHEMA/aaLabel_XSD_PDS4_PDS_0910B.xml] Successfully registered association to urn:nasa:pds:example.RS.sampleArchive:schema:PDS4_PDS_0910B.xsd:aaLabel_XSD_PDS4_PDS_0910B.xml::1.0</p> <p>INFO: [MGS_RS_RAW-20120905/SCHEMA/aaLabel_XSD_PDS4_PDS_0910B.xml] Association has the following GUID: urn:uuid:ecc9450e-ed88-4f91-9716-30828273903a</p> <p>SUCCESS: [MGS_RS_RAW-20120905/SCHEMA/aaLabel_XSD_PDS4_PDS_0910B.xml] Successfully registered association to urn:nasa:pds:example.RS.sampleArchive:schema:PDS4_PDS_0910B.xsd:PDS4_PDS_0910B.xsd::1.0</p> <p>INFO: [MGS_RS_RAW-20120905/SCHEMA/aaLabel_XSD_PDS4_PDS_0910B.xml] Association has the following GUID: urn:uuid:037cb7a9-ce6c-4379-9990-70886702e1dc</p> <p>SUCCESS: [MGS_RS_RAW-20120905/DOCUMENT/AMD_CAL.xml] Successfully registered association to urn:nasa:pds:MGS-M-RSS-1-RAW-V1.0:DOCUMENT:AMD_CAL:AMD_CAL.xml::1.0</p> <p>INFO: [MGS_RS_RAW-20120905/DOCUMENT/AMD_CAL.xml] Association has the following GUID:</p>
--	---

	<p>urn:uuid:72017d9b-971e-4d26-9133-e3ef3297185a SUCCESS: [MGS_RS_RAW-20120905/DOCUMENT/AMD_CAL.xml] Successfully registered association to urn:nasa:pds:MGS-M-RSS-1-RAW-V1.0:DOCUMENT:AMD_CAL:AMD_CAL0.ASC::1.0 INFO: [MGS_RS_RAW-20120905/DOCUMENT/AMD_CAL.xml] Association has the following GUID: urn:uuid:7460fe64-2f8f-49c0-8301-fd458a41c133 SUCCESS: [MGS_RS_RAW-20120905/DOCUMENT/AMD_CAL.xml] Successfully registered association to urn:nasa:pds:MGS-M-RSS-1-RAW-V1.0:DOCUMENT:AMD_CAL:AMD_CALN.ASC::1.0 INFO: [MGS_RS_RAW-20120905/DOCUMENT/AMD_CAL.xml] Association has the following GUID: urn:uuid:6233afe6-b5b6-46bb-a762-8fc27169bed0 SUCCESS: [MGS_RS_RAW-20120905/DOCUMENT/AMD_CAL.xml] Successfully registered association to urn:nasa:pds:MGS-M-RSS-1-RAW-V1.0:DOCUMENT:AMD_CAL:AMD_CALS.ASC::1.0 INFO: [MGS_RS_RAW-20120905/DOCUMENT/AMD_CAL.xml] Association has the following GUID: urn:uuid:8432594f-e99c-411d-8b57-20dfabbbe267 INFO: [MGS_RS_RAW-20120905/DOCUMENT/collection_1.0.xml] Found registered product for reference: urn:nasa:pds:MGS-M-RSS-1-RAW-V1.0:DOCUMENT:AMD_CAL::1.0 SUCCESS: [MGS_RS_RAW-20120905/DOCUMENT/collection_1.0.xml] Successfully registered association to urn:nasa:pds:MGS-M-RSS-1-RAW-V1.0:DOCUMENT:AMD_CAL::1.0 INFO: [MGS_RS_RAW-20120905/DOCUMENT/collection_1.0.xml] Association has the following GUID: urn:uuid:742beb26-5c8a-466e-8d99-9bfd5ae71aa6 INFO: [MGS_RS_RAW-20120905/DOCUMENT/collection_1.0.xml] Found registered product for reference: urn:nasa:pds:MGS-M-RSS-1-RAW-V1.0:DOCUMENT:MEDIASIS::1.0 SUCCESS: [MGS_RS_RAW-20120905/DOCUMENT/collection_1.0.xml] Successfully registered association to urn:nasa:pds:MGS-M-RSS-1-RAW-V1.0:DOCUMENT:MEDIASIS::1.0 INFO: [MGS_RS_RAW-20120905/DOCUMENT/collection_1.0.xml] Association has the following GUID: urn:uuid:941ed656-1abd-42a3-a0fd-c3e1493b015c INFO: [MGS_RS_RAW-20120905/DOCUMENT/collection_1.0.xml] Found registered product for reference: urn:nasa:pds:MGS-M-RSS-1-RAW-V1.0:DOCUMENT:TNF_SIS::1.0 SUCCESS: [MGS_RS_RAW-20120905/DOCUMENT/collection_1.0.xml] Successfully registered association to urn:nasa:pds:MGS-M-RSS-1-RAW-V1.0:DOCUMENT:TNF_SIS::1.0 INFO: [MGS_RS_RAW-20120905/DOCUMENT/collection_1.0.xml] Association has the following GUID: urn:uuid:41ef8ca7-bcea-4e3a-884b-c54a2e5d860f SUCCESS: [MGS_RS_RAW-20120905/DOCUMENT/collection_1.0.xml] Successfully registered association to urn:nasa:pds:MGS-M-RSS-1-RAW-V1.0:DOCUMENT:collection_1.0.xml::1.0 INFO: [MGS_RS_RAW-20120905/DOCUMENT/collection_1.0.xml] Association has the following GUID: urn:uuid:a96e10cc-5cc0-43af-8ae7-be9e2c13d5fd SUCCESS: [MGS_RS_RAW-20120905/DOCUMENT/collection_1.0.xml] Successfully registered association to urn:nasa:pds:MGS-M-RSS-1-RAW-V1.0:DOCUMENT:collection_1.0.tab::1.0 INFO: [MGS_RS_RAW-20120905/DOCUMENT/collection_1.0.xml] Association has the following GUID: urn:uuid:82f7c87a-2e52-4bf0-b287-b405db022770 SUCCESS: [MGS_RS_RAW-20120905/DOCUMENT/MEDIASIS.xml] Successfully registered association to urn:nasa:pds:MGS-M-RSS-1-RAW-V1.0:DOCUMENT:MEDIASIS:MEDIASIS.xml::1.0 INFO: [MGS_RS_RAW-20120905/DOCUMENT/MEDIASIS.xml] Association has the following GUID: urn:uuid:d02d9f55-5ab6-4f18-9d8b-06dec5dba5e5 SUCCESS: [MGS_RS_RAW-20120905/DOCUMENT/MEDIASIS.xml] Successfully registered association to urn:nasa:pds:MGS-M-RSS-1-RAW-V1.0:DOCUMENT:MEDIASIS:MEDIASIS.HTM::1.0 INFO: [MGS_RS_RAW-20120905/DOCUMENT/MEDIASIS.xml] Association has the following GUID: urn:uuid:85259009-7481-420f-872d-b3e66b7cc63e SUCCESS: [MGS_RS_RAW-20120905/DOCUMENT/TNF_SIS.xml] Successfully registered association to urn:nasa:pds:MGS-M-RSS-1-RAW-V1.0:DOCUMENT:TNF_SIS:TNF_SIS.xml::1.0 INFO: [MGS_RS_RAW-20120905/DOCUMENT/TNF_SIS.xml] Association has the following GUID: urn:uuid:58282f54-2ac7-4fad-9c6d-6cda9e185dd7 SUCCESS: [MGS_RS_RAW-20120905/DOCUMENT/TNF_SIS.xml] Successfully registered association to urn:nasa:pds:MGS-M-RSS-1-RAW-V1.0:DOCUMENT:TNF_SIS:TNF_SIS.TXT::1.0 INFO: [MGS_RS_RAW-20120905/DOCUMENT/TNF_SIS.xml] Association has the following GUID: urn:uuid:90d2055e-4455-41c7-b80f-62c32b71042e SUCCESS: [MGS_RS_RAW-20120905/DATA/53100702.xml] Successfully registered association to urn:nasa:pds:MGS-M-RSS-1-RAW-V1.0:DATA:53100702.RSR:53100702.xml::1.1 INFO: [MGS_RS_RAW-20120905/DATA/53100702.xml] Association has the following GUID: urn:uuid:f2c77aa8-fe0d-41d0-b28a-7c8da708330a SUCCESS: [MGS_RS_RAW-20120905/DATA/53100702.xml] Successfully registered association to urn:nasa:pds:MGS-M-RSS-1-RAW-V1.0:DATA:53100702.RSR:53100702.RSR::1.1 INFO: [MGS_RS_RAW-20120905/DATA/53100702.xml] Association has the following GUID: urn:uuid:a136f13c-cd1c-4078-926d-f9dbcc0cd080 WARNING: [MGS_RS_RAW-20120905/DATA/collection_1.0.xml] Product not found in registry for reference: urn:nasa:pds:MGS-M-RSS-1-RAW-V1.0:RSR:53100702.RSR::1.0. LIDVID will be used as the target reference for the association. SUCCESS: [MGS_RS_RAW-20120905/DATA/collection_1.0.xml] Successfully registered association to urn:nasa:pds:MGS-M-RSS-1-RAW-V1.0:RSR:53100702.RSR::1.0 INFO: [MGS_RS_RAW-20120905/DATA/collection_1.0.xml] Association has the following GUID: urn:uuid:6fbf35e2-2391-4ee1-8050-90949c3aeaba SUCCESS: [MGS_RS_RAW-20120905/DATA/collection_1.0.xml] Successfully registered association to urn:nasa:pds:MGS-M-RSS-1-RAW-V1.0:RSR:collection_1.0.xml::1.0</p>
--	--

	<p>INFO: [MGS_RS_RAW-20120905/DATA/collection_1.0.xml] Association has the following GUID: urn:uuid:91904ec7-8ca4-4b2f-a0bf-cc585ff62a9e</p> <p>SUCCESS: [MGS_RS_RAW-20120905/DATA/collection_1.0.xml] Successfully registered association to urn:nasa:pds:MGS-M-RSS-1-RAW-V1.0:RSR:collection_1.0.tab:1.0</p> <p>INFO: [MGS_RS_RAW-20120905/DATA/collection_1.0.xml] Association has the following GUID: urn:uuid:0e0345ad-3e68-48a3-8acd-5833dbef9713</p> <p>WARNING: [MGS_RS_RAW-20120905/CONTEXT/collection_1.0.xml] Product not found in registry for reference: mission.MARS_GLOBAL_SURVEYOR::1.0. LIDVID will be used as the target reference for the association.</p> <p>SUCCESS: [MGS_RS_RAW-20120905/CONTEXT/collection_1.0.xml] Successfully registered association to mission.MARS_GLOBAL_SURVEYOR::1.0</p> <p>INFO: [MGS_RS_RAW-20120905/CONTEXT/collection_1.0.xml] Association has the following GUID: urn:uuid:0594b67c-5465-4063-85be-4934f3b3826b</p> <p>WARNING: [MGS_RS_RAW-20120905/CONTEXT/collection_1.0.xml] Product not found in registry for reference: instrument_host.MARS_GLOBAL_SURVEYOR::1.0. LIDVID will be used as the target reference for the association.</p> <p>SUCCESS: [MGS_RS_RAW-20120905/CONTEXT/collection_1.0.xml] Successfully registered association to instrument_host.MARS_GLOBAL_SURVEYOR::1.0</p> <p>INFO: [MGS_RS_RAW-20120905/CONTEXT/collection_1.0.xml] Association has the following GUID: urn:uuid:526ad0ef-756b-47a6-9123-f0a72c41b8d1</p> <p>WARNING: [MGS_RS_RAW-20120905/CONTEXT/collection_1.0.xml] Product not found in registry for reference: instrument_host.DSN::1.0. LIDVID will be used as the target reference for the association.</p> <p>SUCCESS: [MGS_RS_RAW-20120905/CONTEXT/collection_1.0.xml] Successfully registered association to instrument_host.DSN::1.0</p> <p>INFO: [MGS_RS_RAW-20120905/CONTEXT/collection_1.0.xml] Association has the following GUID: urn:uuid:2f52607e-8df3-4346-b40c-9d1fa824b628</p> <p>WARNING: [MGS_RS_RAW-20120905/CONTEXT/collection_1.0.xml] Product not found in registry for reference: instrument.RSS::1.0. LIDVID will be used as the target reference for the association.</p> <p>SUCCESS: [MGS_RS_RAW-20120905/CONTEXT/collection_1.0.xml] Successfully registered association to instrument.RSS::1.0</p> <p>INFO: [MGS_RS_RAW-20120905/CONTEXT/collection_1.0.xml] Association has the following GUID: urn:uuid:bdc5558c-0e8a-41cf-946a-bfbf16a46fa0</p> <p>WARNING: [MGS_RS_RAW-20120905/CONTEXT/collection_1.0.xml] Product not found in registry for reference: target.MARS::1.0. LIDVID will be used as the target reference for the association.</p> <p>SUCCESS: [MGS_RS_RAW-20120905/CONTEXT/collection_1.0.xml] Successfully registered association to target.MARS::1.0</p> <p>INFO: [MGS_RS_RAW-20120905/CONTEXT/collection_1.0.xml] Association has the following GUID: urn:uuid:05b462a7-0a07-4e37-92c1-5029b8b098c7</p> <p>WARNING: [MGS_RS_RAW-20120905/CONTEXT/collection_1.0.xml] Product not found in registry for reference: target.PHOBOS::1.0. LIDVID will be used as the target reference for the association.</p> <p>SUCCESS: [MGS_RS_RAW-20120905/CONTEXT/collection_1.0.xml] Successfully registered association to target.PHOBOS::1.0</p> <p>INFO: [MGS_RS_RAW-20120905/CONTEXT/collection_1.0.xml] Association has the following GUID: urn:uuid:0f2f6997-6112-468b-b6e0-b05d21a1bba2</p> <p>WARNING: [MGS_RS_RAW-20120905/CONTEXT/collection_1.0.xml] Product not found in registry for reference: target.DEIMOS::1.0. LIDVID will be used as the target reference for the association.</p> <p>SUCCESS: [MGS_RS_RAW-20120905/CONTEXT/collection_1.0.xml] Successfully registered association to target.DEIMOS::1.0</p> <p>INFO: [MGS_RS_RAW-20120905/CONTEXT/collection_1.0.xml] Association has the following GUID: urn:uuid:07d13339-f512-4621-a7e1-2302d13f0105</p> <p>SUCCESS: [MGS_RS_RAW-20120905/CONTEXT/collection_1.0.xml] Successfully registered association to urn:nasa:pds:MGS-M-RSS-1-RAW-V1.0:CONTEXT:collection_1.0.xml:1.0</p> <p>INFO: [MGS_RS_RAW-20120905/CONTEXT/collection_1.0.xml] Association has the following GUID: urn:uuid:2db5655a-37ec-4ab0-9aa6-ca4b0588f890</p> <p>SUCCESS: [MGS_RS_RAW-20120905/CONTEXT/collection_1.0.xml] Successfully registered association to urn:nasa:pds:MGS-M-RSS-1-RAW-V1.0:CONTEXT:collection_1.0.tab:1.0</p> <p>INFO: [MGS_RS_RAW-20120905/CONTEXT/collection_1.0.xml] Association has the following GUID: urn:uuid:f082efd3-debd-4424-b685-925ceba025a2</p> <p>Summary: 13 of 13 file(s) processed, 7 other file(s) skipped 0 error(s), 8 warning(s) 13 of 13 products registered. 27 of 27 ancillary products registered. Product Types Registered: 3 Product_Document 1 Product_Observational 4 Product_XML_Schema 1 Product_Bundle 4 Product_Collection 27 Product_File_Repository 42 of 42 associations registered. End of Log</p>
--	---

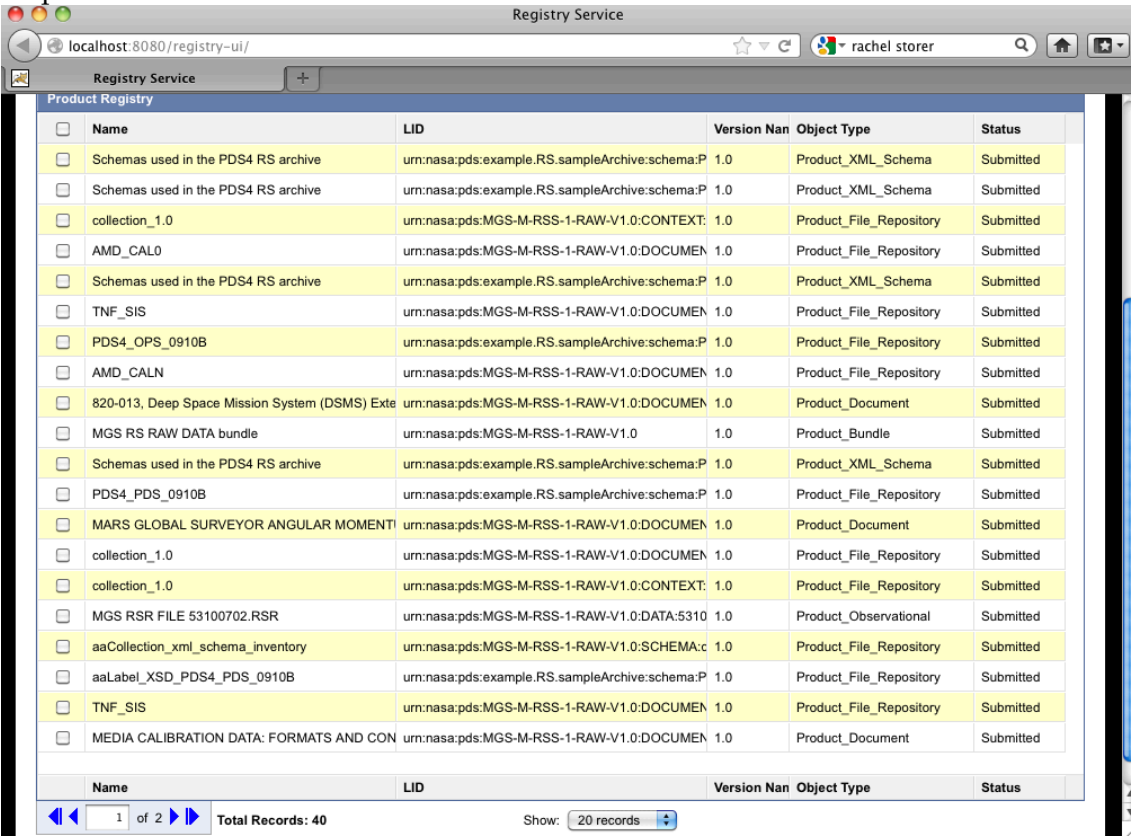
	<p>Step 5:</p> 
Comments	
Date of Testing	2012 Oct 25
Test Personnel	Richard Chen

Test Case ID	BNDL.T3
Description	Validate and harvest Clementine bundle
Test Steps	<ol style="list-style-type: none"> validate Clem_Basemap_Bundle -e '*.xml' -x Clem_Basemap_Bundle/XML_Schema/*.xsd -S Clem_Basemap_Bundle/XML_Schema/PDS4_PDS_0300a.sch harvest Clem_Basemap_Bundle -e '*.xml' -c harvestConfig.xml
Test Results	<p>Step 1:</p> <p>PDS Catalog Ingest Tool Report PDS Validate Tool Report Configuration: Version 1.2.0 Time Thu, Oct 25 2012 at 01:23:18 AM</p> <p>Parameters: Target(s) [Clem_Basemap_Bundle] User-Specified Schemas [Clem_Basemap_Bundle/XML_Schema/PDS4_PDS_0300a.xsd, Clem_Basemap_Bundle/XML_Schema/imaging_dictionary.xsd] User-Specified Schematrons [Clem_Basemap_Bundle/XML_Schema/PDS4_PDS_0300a.sch] Severity Level Warnings Recurse Directories true File Filter(s) Used [*.xml]</p> <p>Validation Details: PASS: file:testDir/Clem_Basemap_Bundle/bundle_1.xml PASS: file:testDir/Clem_Basemap_Bundle/data/collection_1.0.xml PASS: file:testDir/Clem_Basemap_Bundle/data/bi00_35n/bi03n003.xml PASS: file:testDir/Clem_Basemap_Bundle/data/bi00_35n/bi03n009.xml PASS: file:testDir/Clem_Basemap_Bundle/data/bi35_70n/bi38n065.xml</p>

<p>Step 2:</p>	<p>PASS: file:testDir/Clem_Basemap_Bundle/data/bi35_70n/bi38n075.xml PASS: file:testDir/Clem_Basemap_Bundle/data/bi70_35s/bi38s245.xml PASS: file:testDir/Clem_Basemap_Bundle/data/bi70_35s/bi38s255.xml PASS: file:testDir/Clem_Basemap_Bundle/document/collection_1.0.xml PASS: file:testDir/Clem_Basemap_Bundle/document/volinfo.xml PASS: file:testDir/Clem_Basemap_Bundle/miscellaneous/transfer_manifest.xml PASS: file:testDir/Clem_Basemap_Bundle/XML_Schema/collection_1.0.xml PASS: file:testDir/Clem_Basemap_Bundle/XML_Schema/imaging_dictionary.xml PASS: file:testDir/Clem_Basemap_Bundle/XML_Schema/PDS4_PDS_0300a.xml</p> <p>Summary: 14 of 14 file(s) processed, 0 skipped 14 of 14 file(s) passed validation End of Report</p> <p>PDS Catalog Ingest Tool Report PDS Harvest Tool Log Version Version 1.3.0 Time Thu, Oct 25 2012 at 01:25:16 AM Severity Level INFO Registry Location http://localhost:8080/registry Registry Package Name test validity using harvest Registration Package GUID urn:uuid:365210e6-dcab-4429-97a8-be8765cf878b INFO: XML extractor set to the following default namespace: http://pds.nasa.gov/pds4/pds/v03 INFO: [Clem_Basemap_Bundle/bundle_1.xml] Begin processing. INFO: [Clem_Basemap_Bundle/bundle_1.xml] line 50: Mapping reference type 'data_to_investigation' to 'investigation_ref'. INFO: [Clem_Basemap_Bundle/bundle_1.xml] line 59: Mapping reference type 'is_instrument_host' to 'instrument_host_ref'. INFO: [Clem_Basemap_Bundle/bundle_1.xml] line 68: Mapping reference type 'is_instrument' to 'instrument_ref'. INFO: [Clem_Basemap_Bundle/bundle_1.xml] line 78: Mapping reference type 'collection_to_target' to 'target_ref'. INFO: [Clem_Basemap_Bundle/bundle_1.xml] line 86: Mapping reference type 'bundle_to_document' to 'document_ref'. INFO: [Clem_Basemap_Bundle/bundle_1.xml] line 101: Mapping reference type 'bundle_has_data_collection' to 'collection_ref'. INFO: [Clem_Basemap_Bundle/bundle_1.xml] line 106: Mapping reference type 'bundle_has_document_collection' to 'collection_ref'. INFO: [Clem_Basemap_Bundle/bundle_1.xml] line 111: Mapping reference type 'bundle_has_schema_collection' to 'collection_ref'. INFO: [Clem_Basemap_Bundle/bundle_1.xml] Setting LID-based association, 'urn:nasa:pds:mission.DEEP_SPACE_PROGRAM_SCIENCE_EXPERIMENT', under slot name 'investigation_ref'. INFO: [Clem_Basemap_Bundle/bundle_1.xml] Setting LID-based association, 'urn:nasa:pds:instrument_host.CLEM1', under slot name 'instrument_host_ref'. INFO: [Clem_Basemap_Bundle/bundle_1.xml] Setting LID-based association, 'urn:nasa:pds:instrument.UVVIS_CLEM1', under slot name 'instrument_ref'. INFO: [Clem_Basemap_Bundle/bundle_1.xml] Setting LID-based association, 'urn:nasa:pds:target.MOON', under slot name 'target_ref'. INFO: [Clem_Basemap_Bundle/bundle_1.xml] Setting LID-based association, 'urn:nasa:pds:moon_clem_uvvis_750nm_basemap:document:volinfo', under slot name 'document_ref'. INFO: [Clem_Basemap_Bundle/bundle_1.xml] Setting LID-based association, 'urn:nasa:pds:moon_clem_uvvis_750nm_basemap:data', under slot name 'collection_ref'. INFO: [Clem_Basemap_Bundle/bundle_1.xml] Setting LID-based association, 'urn:nasa:pds:moon_clem_uvvis_750nm_basemap:document', under slot name 'collection_ref'. INFO: [Clem_Basemap_Bundle/bundle_1.xml] Setting LID-based association, 'urn:nasa:pds:moon_clem_uvvis_750nm_basemap:schema', under slot name 'collection_ref'. SUCCESS: [Clem_Basemap_Bundle/bundle_1.xml] Successfully registered product: urn:nasa:pds:moon_clem_uvvis_750nm_basemap::1.0 INFO: [Clem_Basemap_Bundle/bundle_1.xml] Product has the following GUID: urn:uuid:95698f60-ca84-424c-b7eb-f6f0428ac6a8 INFO: [Clem_Basemap_Bundle/bundle_1.xml] Capturing file information for bundle_1.xml SUCCESS: [Clem_Basemap_Bundle/bundle_1.xml] Successfully registered product: urn:nasa:pds:moon_clem_uvvis_750nm_basemap:bundle_1.xml::1.0 INFO: [Clem_Basemap_Bundle/bundle_1.xml] Product has the following GUID: urn:uuid:7bedf558-4258-4170-995d-23793e9c161c INFO: [Clem_Basemap_Bundle/XML_Schema/collection_1.0.xml] Begin processing. INFO: [Clem_Basemap_Bundle/XML_Schema/collection_1.0.xml] Mapping reference type 'inventory_has_member_product' to 'member_ref'. INFO: [Clem_Basemap_Bundle/XML_Schema/collection_1.0.xml] line 49: Mapping reference type 'collection_to_investigation' to 'investigation_ref'.</p>
----------------	--

	<p>INFO: [Clem_Basemap_Bundle/XML_Schema/collection_1.0.xml] line 58: Mapping reference type 'is_instrument_host' to 'instrument_host_ref'.</p> <p>INFO: [Clem_Basemap_Bundle/XML_Schema/collection_1.0.xml] line 67: Mapping reference type 'is_instrument' to 'instrument_ref'.</p> <p>INFO: [Clem_Basemap_Bundle/XML_Schema/collection_1.0.xml] line 77: Mapping reference type 'collection_to_target' to 'target_ref'.</p> <p>INFO: [Clem_Basemap_Bundle/XML_Schema/collection_1.0.xml] Setting LID-based association, 'urn:nasa:pds:mission.DEEP_SPACE_PROGRAM_SCIENCE_EXPERIMENT', under slot name 'investigation_ref'.</p> <p>INFO: [Clem_Basemap_Bundle/XML_Schema/collection_1.0.xml] Setting LID-based association, 'urn:nasa:pds:instrument_host.CLEM1', under slot name 'instrument_host_ref'.</p> <p>INFO: [Clem_Basemap_Bundle/XML_Schema/collection_1.0.xml] Setting LID-based association, 'urn:nasa:pds:instrument.UVVIS_CLEM1', under slot name 'instrument_ref'.</p> <p>INFO: [Clem_Basemap_Bundle/XML_Schema/collection_1.0.xml] Setting LID-based association, 'urn:nasa:pds:target.MOON', under slot name 'target_ref'.</p> <p>INFO: [Clem_Basemap_Bundle/XML_Schema/collection_1.0.xml] Setting LID-based association, 'urn:nasa:pds:system_bundle:xml_schema:img-xml_schema', under slot name 'member_ref'.</p> <p>INFO: [Clem_Basemap_Bundle/XML_Schema/collection_1.0.xml] Setting LID-based association, 'urn:nasa:pds:system_bundle:xml_schema:pds-xml_schema', under slot name 'member_ref'.</p> <p>SUCCESS: [Clem_Basemap_Bundle/XML_Schema/collection_1.0.xml] Successfully registered product: urn:nasa:pds:moon_clem_uvvis_750nm_basemap:xml_schema::1.0</p> <p>INFO: [Clem_Basemap_Bundle/XML_Schema/collection_1.0.xml] Product has the following GUID: urn:uuid:9aeb7a8f-4743-4382-9e5e-301d88b0e09f</p> <p>INFO: [Clem_Basemap_Bundle/XML_Schema/collection_1.0.xml] Capturing file information for collection_1.0.xml</p> <p>INFO: [Clem_Basemap_Bundle/XML_Schema/collection_1.0.xml] Capturing file object metadata for collection_1.0.tab</p> <p>INFO: [Clem_Basemap_Bundle/XML_Schema/collection_1.0.xml] Found checksum in the product label for file object 'Clem_Basemap_Bundle/XML_Schema/collection_1.0.tab': cfbfab183a7d2ab553781a671cb0a1d6</p> <p>SUCCESS: [Clem_Basemap_Bundle/XML_Schema/collection_1.0.xml] Successfully registered product: urn:nasa:pds:moon_clem_uvvis_750nm_basemap:xml_schema:collection_1.0.xml::1.0</p> <p>INFO: [Clem_Basemap_Bundle/XML_Schema/collection_1.0.xml] Product has the following GUID: urn:uuid:b30d60b9-0a0c-4ecd-bcdd-277b8b70c64f</p> <p>SUCCESS: [Clem_Basemap_Bundle/XML_Schema/collection_1.0.xml] Successfully registered product: urn:nasa:pds:moon_clem_uvvis_750nm_basemap:xml_schema:collection_1.0.tab::1.0</p> <p>INFO: [Clem_Basemap_Bundle/XML_Schema/collection_1.0.xml] Product has the following GUID: urn:uuid:62f76e4c-2f54-4db9-8e6e-34d5beed1c40</p> <p>INFO: [Clem_Basemap_Bundle/XML_Schema/imaging_dictionary.xml] Begin processing.</p> <p>SKIP: [Clem_Basemap_Bundle/XML_Schema/imaging_dictionary.xml] Not a primary member.</p> <p>INFO: [Clem_Basemap_Bundle/XML_Schema/PDS4_PDS_0300a.xml] Begin processing.</p> <p>SKIP: [Clem_Basemap_Bundle/XML_Schema/PDS4_PDS_0300a.xml] Not a primary member.</p> <p>INFO: [Clem_Basemap_Bundle/miscellaneous/transfer_manifest.xml] Begin processing.</p> <p>INFO: [Clem_Basemap_Bundle/miscellaneous/transfer_manifest.xml] Mapping reference type 'inventory_has_member_product' to 'member_ref'.</p> <p>INFO: [Clem_Basemap_Bundle/miscellaneous/transfer_manifest.xml] line 57: Mapping reference type 'data_to_investigation' to 'investigation_ref'.</p> <p>INFO: [Clem_Basemap_Bundle/miscellaneous/transfer_manifest.xml] line 66: Mapping reference type 'is_instrument_host' to 'instrument_host_ref'.</p> <p>INFO: [Clem_Basemap_Bundle/miscellaneous/transfer_manifest.xml] line 75: Mapping reference type 'is_instrument' to 'instrument_ref'.</p> <p>INFO: [Clem_Basemap_Bundle/miscellaneous/transfer_manifest.xml] line 85: Mapping reference type 'collection_to_target' to 'target_ref'.</p> <p>INFO: [Clem_Basemap_Bundle/miscellaneous/transfer_manifest.xml] Setting LID-based association, 'urn:nasa:pds:mission.DEEP_SPACE_PROGRAM_SCIENCE_EXPERIMENT', under slot name 'investigation_ref'.</p> <p>INFO: [Clem_Basemap_Bundle/miscellaneous/transfer_manifest.xml] Setting LID-based association, 'urn:nasa:pds:instrument_host.CLEM1', under slot name 'instrument_host_ref'.</p> <p>INFO: [Clem_Basemap_Bundle/miscellaneous/transfer_manifest.xml] Setting LID-based association, 'urn:nasa:pds:instrument.UVVIS_CLEM1', under slot name 'instrument_ref'.</p> <p>INFO: [Clem_Basemap_Bundle/miscellaneous/transfer_manifest.xml] Setting LID-based association, 'urn:nasa:pds:target.MOON', under slot name 'target_ref'.</p> <p>INFO: [Clem_Basemap_Bundle/miscellaneous/transfer_manifest.xml] Setting LID-based association, 'urn:nasa:pds:system_bundle:xml_schema:img-xml_schema', under slot name 'member_ref'.</p> <p>INFO: [Clem_Basemap_Bundle/miscellaneous/transfer_manifest.xml] Setting LID-based association, 'urn:nasa:pds:system_bundle:xml_schema:pds-xml_schema', under slot name 'member_ref'.</p> <p>SUCCESS: [Clem_Basemap_Bundle/miscellaneous/transfer_manifest.xml] Successfully registered product: urn:nasa:pds:moon_clem_uvvis_750nm_basemap:manifest::1.0</p> <p>INFO: [Clem_Basemap_Bundle/miscellaneous/transfer_manifest.xml] Product has the following GUID: urn:uuid:c6c51379-29b0-47a1-94f9-c4e4dad618b9</p> <p>INFO: [Clem_Basemap_Bundle/miscellaneous/transfer_manifest.xml] Capturing file information for transfer_manifest.xml</p>
--	--

	<p>INFO: [Clem_Basemap_Bundle/miscellaneous/transfer_manifest.xml] Capturing file object metadata for transfer_manifest.tab</p> <p>INFO: [Clem_Basemap_Bundle/miscellaneous/transfer_manifest.xml] Found checksum in the product label for file object 'Clem_Basemap_Bundle/miscellaneous/transfer_manifest.tab': fe2c185d6cb80839be1fcb6f69dd6ea4</p> <p>SUCCESS: [Clem_Basemap_Bundle/miscellaneous/transfer_manifest.xml] Successfully registered product: urn:nasa:pds:moon_clem_uvvis_750nm_basemap:manifest:transfer_manifest.xml::1.0</p> <p>INFO: [Clem_Basemap_Bundle/miscellaneous/transfer_manifest.xml] Product has the following GUID: urn:uuid:33b7077f-f398-4221-a261-ae03e973fcb</p> <p>SUCCESS: [Clem_Basemap_Bundle/miscellaneous/transfer_manifest.xml] Successfully registered product: urn:nasa:pds:moon_clem_uvvis_750nm_basemap:manifest:transfer_manifest.tab::1.0</p> <p>INFO: [Clem_Basemap_Bundle/miscellaneous/transfer_manifest.xml] Product has the following GUID: urn:uuid:2d0c3f30-dae4-424a-948e-be7ce550c51b</p> <p>INFO: [Clem_Basemap_Bundle/document/collection_1.0.xml] Begin processing.</p> <p>INFO: [Clem_Basemap_Bundle/document/collection_1.0.xml] Mapping reference type 'inventory_has_member_product' to 'member_ref'.</p> <p>INFO: [Clem_Basemap_Bundle/document/collection_1.0.xml] line 49: Mapping reference type 'collection_to_investigation' to 'investigation_ref'.</p> <p>INFO: [Clem_Basemap_Bundle/document/collection_1.0.xml] line 58: Mapping reference type 'is_instrument_host' to 'instrument_host_ref'.</p> <p>INFO: [Clem_Basemap_Bundle/document/collection_1.0.xml] line 67: Mapping reference type 'is_instrument' to 'instrument_ref'.</p> <p>INFO: [Clem_Basemap_Bundle/document/collection_1.0.xml] line 77: Mapping reference type 'collection_to_target' to 'target_ref'.</p> <p>INFO: [Clem_Basemap_Bundle/document/collection_1.0.xml] Setting LID-based association, 'urn:nasa:pds:mision.DEEP_SPACE_PROGRAM_SCIENCE_EXPERIMENT', under slot name 'investigation_ref'.</p> <p>INFO: [Clem_Basemap_Bundle/document/collection_1.0.xml] Setting LID-based association, 'urn:nasa:pds:instrument_host.CLEM1', under slot name 'instrument_host_ref'.</p> <p>INFO: [Clem_Basemap_Bundle/document/collection_1.0.xml] Setting LID-based association, 'urn:nasa:pds:instrument.UVVIS_CLEM1', under slot name 'instrument_ref'.</p> <p>INFO: [Clem_Basemap_Bundle/document/collection_1.0.xml] Setting LID-based association, 'urn:nasa:pds:target.MOON', under slot name 'target_ref'.</p> <p>SUCCESS: [Clem_Basemap_Bundle/document/collection_1.0.xml] Successfully registered product: urn:nasa:pds:moon_clem_uvvis_750nm_basemap:document::1.0</p> <p>INFO: [Clem_Basemap_Bundle/document/collection_1.0.xml] Product has the following GUID: urn:uuid:e445681e-63a0-4db3-bfa9-2fc1e50fb49f</p> <p>INFO: [Clem_Basemap_Bundle/document/collection_1.0.xml] Capturing file information for collection_1.0.xml</p> <p>INFO: [Clem_Basemap_Bundle/document/collection_1.0.xml] Capturing file object metadata for collection_1.0.tab</p> <p>INFO: [Clem_Basemap_Bundle/document/collection_1.0.xml] Found checksum in the product label for file object 'Clem_Basemap_Bundle/document/collection_1.0.tab': 733172fcb1fde1a59cf7c3dcc6d38727</p> <p>SUCCESS: [Clem_Basemap_Bundle/document/collection_1.0.xml] Successfully registered product: urn:nasa:pds:moon_clem_uvvis_750nm_basemap:document:collection_1.0.xml::1.0</p> <p>INFO: [Clem_Basemap_Bundle/document/collection_1.0.xml] Product has the following GUID: urn:uuid:13f1222d-8b07-4fbb-8749-e52d69c1bc87</p> <p>SUCCESS: [Clem_Basemap_Bundle/document/collection_1.0.xml] Successfully registered product: urn:nasa:pds:moon_clem_uvvis_750nm_basemap:document:collection_1.0.tab::1.0</p> <p>INFO: [Clem_Basemap_Bundle/document/collection_1.0.xml] Product has the following GUID: urn:uuid:47de8662-64c9-4206-8c0b-d8275e58ef9e</p> <p>INFO: [Clem_Basemap_Bundle/document/volinfo.xml] Begin processing.</p> <p>INFO: [Clem_Basemap_Bundle/document/volinfo.xml] No associations found.</p> <p>SUCCESS: [Clem_Basemap_Bundle/document/volinfo.xml] Successfully registered product: urn:nasa:pds:moon_clem_uvvis_750nm_basemap:volinfo::1.0</p> <p>INFO: [Clem_Basemap_Bundle/document/volinfo.xml] Product has the following GUID: urn:uuid:9a5ee431-0e0b-42df-8546-0055c28f97e2</p> <p>INFO: [Clem_Basemap_Bundle/document/volinfo.xml] Capturing file information for volinfo.xml</p> <p>INFO: [Clem_Basemap_Bundle/document/volinfo.xml] Capturing file object metadata for volinfo.txt</p> <p>INFO: [Clem_Basemap_Bundle/document/volinfo.xml] Capturing file object metadata for volinfo.htm</p> <p>INFO: [Clem_Basemap_Bundle/document/volinfo.xml] Capturing file object metadata for volinfo.doc</p> <p>INFO: [Clem_Basemap_Bundle/document/volinfo.xml] Capturing file object metadata for volinfo.pdf</p> <p>SUCCESS: [Clem_Basemap_Bundle/document/volinfo.xml] Successfully registered product: urn:nasa:pds:moon_clem_uvvis_750nm_basemap:volinfo:volinfo.xml::1.0</p> <p>INFO: [Clem_Basemap_Bundle/document/volinfo.xml] Product has the following GUID: urn:uuid:4a6c5286-7ba1-4b2d-9f45-8d6656a3ca57</p> <p>SUCCESS: [Clem_Basemap_Bundle/document/volinfo.xml] Successfully registered product: urn:nasa:pds:moon_clem_uvvis_750nm_basemap:volinfo:volinfo.txt::1.0</p> <p>INFO: [Clem_Basemap_Bundle/document/volinfo.xml] Product has the following GUID: urn:uuid:7524d7cc-e5df-4787-a1cb-6c9d99896315</p> <p>SUCCESS: [Clem_Basemap_Bundle/document/volinfo.xml] Successfully registered product: urn:nasa:pds:moon_clem_uvvis_750nm_basemap:volinfo:volinfo.htm::1.0</p>
--	--

	<p>INFO: [Clem_Basemap_Bundle/document/volinfo.xml] Product has the following GUID: urn:uuid:c30b71d1-68de-4e01-8f2c-21823f3c0a5f</p> <p>SUCCESS: [Clem_Basemap_Bundle/document/volinfo.xml] Successfully registered product: urn:nasa:pds:moon_clem_uvvis_750nm_basemap:volinfo:volinfo.doc::1.0</p> <p>INFO: [Clem_Basemap_Bundle/document/volinfo.xml] Product has the following GUID: urn:uuid:266bbe3c-96ce-47ee-a372-61e9f95bb934</p> <p>SUCCESS: [Clem_Basemap_Bundle/document/volinfo.xml] Successfully registered product: urn:nasa:pds:moon_clem_uvvis_750nm_basemap:volinfo:volinfo.pdf::1.0</p> <p>INFO: [Clem_Basemap_Bundle/document/volinfo.xml] Product has the following GUID: urn:uuid:f85734c6-39b6-491b-9f66-5179e84ec3f3</p> <p>INFO: [Clem_Basemap_Bundle/data/collection_1.0.xml] Begin processing.</p> <p>INFO: [Clem_Basemap_Bundle/data/collection_1.0.xml] Mapping reference type 'inventory_has_member_product' to 'member_ref'.</p> <p>INFO: [Clem_Basemap_Bundle/data/collection_1.0.xml] line 57: Mapping reference type 'data_to_investigation' to 'investigation_ref'.</p> <p>INFO: [Clem_Basemap_Bundle/data/collection_1.0.xml] line 66: Mapping reference type 'is_instrument_host' to 'instrument_host_ref'.</p> <p>INFO: [Clem_Basemap_Bundle/data/collection_1.0.xml] line 75: Mapping reference type 'is_instrument' to 'instrument_ref'.</p> <p>INFO: [Clem_Basemap_Bundle/data/collection_1.0.xml] line 85: Mapping reference type 'collection_to_target' to 'target_ref'.</p> <p>INFO: [Clem_Basemap_Bundle/data/collection_1.0.xml] Setting LID-based association, 'urn:nasa:pds:mission.DEEP_SPACE_PROGRAM_SCIENCE_EXPERIMENT', under slot name 'investigation_ref'.</p> <p>INFO: [Clem_Basemap_Bundle/data/collection_1.0.xml] Setting LID-based association, 'urn:nasa:pds:instrument_host.CLEM1', under slot name 'instrument_host_ref'.</p> <p>INFO: [Clem_Basemap_Bundle/data/collection_1.0.xml] Setting LID-based association, 'urn:nasa:pds:instrument.UVVIS_CLEM1', under slot name 'instrument_ref'.</p> <p>INFO: [Clem_Basemap_Bundle/data/collection_1.0.xml] Setting LID-based association, 'urn:nasa:pds:target.MOON', under slot name 'target_ref'.</p> <p>SUCCESS: [Clem_Basemap_Bundle/data/collection_1.0.xml] Successfully registered product: urn:nasa:pds:moon_clem_uvvis_750nm_basemap:data::1.0</p> <p>INFO: [Clem_Basemap_Bundle/data/collection_1.0.xml] Product has the following GUID: urn:uuid:7acb1b81-6a29-40b7-8185-1065074b5004</p> <p>INFO: [Clem_Basemap_Bundle/data/collection_1.0.xml] Capturing file information for collection_1.0.xml</p> <p>INFO: [Clem_Basemap_Bundle/data/collection_1.0.xml] Capturing file object metadata for collection_1.0.tab</p> <p>INFO: [Clem_Basemap_Bundle/data/collection_1.0.xml] Found checksum in the product label for file object 'Clem_Basemap_Bundle/data/collection_1.0.tab': ae0b3f3a61dab1c48bf6ff6dd33f9bf0</p> <p>SUCCESS: [Clem_Basemap_Bundle/data/collection_1.0.xml] Successfully registered product: urn:nasa:pds:moon_clem_uvvis_750nm_basemap:data:collection_1.0.xml::1.0</p> <p>INFO: [Clem_Basemap_Bundle/data/collection_1.0.xml] Product has the following GUID: urn:uuid:c0d3a7fc-e671-4db9-b94b-1ba9e4f44333</p> <p>SUCCESS: [Clem_Basemap_Bundle/data/collection_1.0.xml] Successfully registered product: urn:nasa:pds:moon_clem_uvvis_750nm_basemap:data:collection_1.0.tab::1.0</p> <p>INFO: [Clem_Basemap_Bundle/data/collection_1.0.xml] Product has the following GUID: urn:uuid:a70bee46-3cf9-4032-b29b-229f84c9c576</p> <p>INFO: [Clem_Basemap_Bundle/data/bi70_35s/bi38s245.xml] Begin processing.</p> <p>INFO: [Clem_Basemap_Bundle/data/bi70_35s/bi38s245.xml] line 38: Mapping reference type 'data_to_investigation' to 'investigation_ref'.</p> <p>INFO: [Clem_Basemap_Bundle/data/bi70_35s/bi38s245.xml] line 47: Mapping reference type 'is_instrument_host' to 'instrument_host_ref'.</p> <p>INFO: [Clem_Basemap_Bundle/data/bi70_35s/bi38s245.xml] line 56: Mapping reference type 'is_instrument' to 'instrument_ref'.</p> <p>INFO: [Clem_Basemap_Bundle/data/bi70_35s/bi38s245.xml] line 66: Mapping reference type 'collection_to_target' to 'target_ref'.</p> <p>INFO: [Clem_Basemap_Bundle/data/bi70_35s/bi38s245.xml] Setting LID-based association, 'urn:nasa:pds:mission.DEEP_SPACE_PROGRAM_SCIENCE_EXPERIMENT', under slot name 'investigation_ref'.</p> <p>INFO: [Clem_Basemap_Bundle/data/bi70_35s/bi38s245.xml] Setting LID-based association, 'urn:nasa:pds:instrument_host.CLEM1', under slot name 'instrument_host_ref'.</p> <p>INFO: [Clem_Basemap_Bundle/data/bi70_35s/bi38s245.xml] Setting LID-based association, 'urn:nasa:pds:instrument.UVVIS_CLEM1', under slot name 'instrument_ref'.</p> <p>INFO: [Clem_Basemap_Bundle/data/bi70_35s/bi38s245.xml] Setting LID-based association, 'urn:nasa:pds:target.MOON', under slot name 'target_ref'.</p> <p>SUCCESS: [Clem_Basemap_Bundle/data/bi70_35s/bi38s245.xml] Successfully registered product: urn:nasa:pds:moon_clem_uvvis_750nm_basemap:BI38S245::1.0</p> <p>INFO: [Clem_Basemap_Bundle/data/bi70_35s/bi38s245.xml] Product has the following GUID: urn:uuid:ef8bb23a-0046-4410-b40a-301808f5e4cd</p> <p>INFO: [Clem_Basemap_Bundle/data/bi70_35s/bi38s245.xml] Capturing file information for bi38s245.xml</p>
--	---

	<p>INFO: [Clem_Basemap_Bundle/data/bi70_35s/bi38s245.xml] Capturing file object metadata for bi38s245.lab</p> <p>INFO: [Clem_Basemap_Bundle/data/bi70_35s/bi38s245.xml] Capturing file object metadata for bi38s245.img</p> <p>INFO: [Clem_Basemap_Bundle/data/bi70_35s/bi38s245.xml] Found checksum in the product label for file object 'Clem_Basemap_Bundle/data/bi70_35s/bi38s245.img': f030056ff7504310a22b68492c58fbe8</p> <p>SUCCESS: [Clem_Basemap_Bundle/data/bi70_35s/bi38s245.xml] Successfully registered product: urn:nasa:pds:moon_clem_uvvis_750nm_basemap:BI38S245:bi38s245.xml::1.0</p> <p>INFO: [Clem_Basemap_Bundle/data/bi70_35s/bi38s245.xml] Product has the following GUID: urn:uuid:2789e3b0-a6dc-455f-94a9-103acfe96a2d</p> <p>SUCCESS: [Clem_Basemap_Bundle/data/bi70_35s/bi38s245.xml] Successfully registered product: urn:nasa:pds:moon_clem_uvvis_750nm_basemap:BI38S245:bi38s245.lab::1.0</p> <p>INFO: [Clem_Basemap_Bundle/data/bi70_35s/bi38s245.xml] Product has the following GUID: urn:uuid:d82cc8a8-c52f-4284-befb-0e824246d160</p> <p>SUCCESS: [Clem_Basemap_Bundle/data/bi70_35s/bi38s245.xml] Successfully registered product: urn:nasa:pds:moon_clem_uvvis_750nm_basemap:BI38S245:bi38s245.img::1.0</p> <p>INFO: [Clem_Basemap_Bundle/data/bi70_35s/bi38s245.xml] Product has the following GUID: urn:uuid:96ec42b8-75b2-452b-9123-fd88ef436236</p> <p>INFO: [Clem_Basemap_Bundle/data/bi70_35s/bi38s255.xml] Begin processing.</p> <p>INFO: [Clem_Basemap_Bundle/data/bi70_35s/bi38s255.xml] line 38: Mapping reference type 'data_to_investigation' to 'investigation_ref'.</p> <p>INFO: [Clem_Basemap_Bundle/data/bi70_35s/bi38s255.xml] line 47: Mapping reference type 'is_instrument_host' to 'instrument_host_ref'.</p> <p>INFO: [Clem_Basemap_Bundle/data/bi70_35s/bi38s255.xml] line 56: Mapping reference type 'is_instrument' to 'instrument_ref'.</p> <p>INFO: [Clem_Basemap_Bundle/data/bi70_35s/bi38s255.xml] line 66: Mapping reference type 'collection_to_target' to 'target_ref'.</p> <p>INFO: [Clem_Basemap_Bundle/data/bi70_35s/bi38s255.xml] Setting LID-based association, 'urn:nasa:pds:mission.DEEP_SPACE_PROGRAM_SCIENCE_EXPERIMENT', under slot name 'investigation_ref'.</p> <p>INFO: [Clem_Basemap_Bundle/data/bi70_35s/bi38s255.xml] Setting LID-based association, 'urn:nasa:pds:instrument_host.CLEM1', under slot name 'instrument_host_ref'.</p> <p>INFO: [Clem_Basemap_Bundle/data/bi70_35s/bi38s255.xml] Setting LID-based association, 'urn:nasa:pds:instrument.UVVIS_CLEM1', under slot name 'instrument_ref'.</p> <p>INFO: [Clem_Basemap_Bundle/data/bi70_35s/bi38s255.xml] Setting LID-based association, 'urn:nasa:pds:target.MOON', under slot name 'target_ref'.</p> <p>SUCCESS: [Clem_Basemap_Bundle/data/bi70_35s/bi38s255.xml] Successfully registered product: urn:nasa:pds:moon_clem_uvvis_750nm_basemap:BI38S255:1.0</p> <p>INFO: [Clem_Basemap_Bundle/data/bi70_35s/bi38s255.xml] Product has the following GUID: urn:uuid:661999e9-600a-4e32-bb5b-1513938bd03a</p> <p>INFO: [Clem_Basemap_Bundle/data/bi70_35s/bi38s255.xml] Capturing file information for bi38s255.xml</p> <p>INFO: [Clem_Basemap_Bundle/data/bi70_35s/bi38s255.xml] Capturing file object metadata for bi38s255.lab</p> <p>INFO: [Clem_Basemap_Bundle/data/bi70_35s/bi38s255.xml] Capturing file object metadata for bi38s255.img</p> <p>INFO: [Clem_Basemap_Bundle/data/bi70_35s/bi38s255.xml] Found checksum in the product label for file object 'Clem_Basemap_Bundle/data/bi70_35s/bi38s255.img': b89b71cb8995ff64a6b7e26da5a1ac59</p> <p>SUCCESS: [Clem_Basemap_Bundle/data/bi70_35s/bi38s255.xml] Successfully registered product: urn:nasa:pds:moon_clem_uvvis_750nm_basemap:BI38S255:bi38s255.xml::1.0</p> <p>INFO: [Clem_Basemap_Bundle/data/bi70_35s/bi38s255.xml] Product has the following GUID: urn:uuid:6dc66cf4-e0bd-425d-962d-ae5bac6319a7</p> <p>SUCCESS: [Clem_Basemap_Bundle/data/bi70_35s/bi38s255.xml] Successfully registered product: urn:nasa:pds:moon_clem_uvvis_750nm_basemap:BI38S255:bi38s255.lab::1.0</p> <p>INFO: [Clem_Basemap_Bundle/data/bi70_35s/bi38s255.xml] Product has the following GUID: urn:uuid:d49e4e2e-a706-4be5-8a05-474b7f82276b</p> <p>SUCCESS: [Clem_Basemap_Bundle/data/bi70_35s/bi38s255.xml] Successfully registered product: urn:nasa:pds:moon_clem_uvvis_750nm_basemap:BI38S255:bi38s255.img::1.0</p> <p>INFO: [Clem_Basemap_Bundle/data/bi70_35s/bi38s255.xml] Product has the following GUID: urn:uuid:772989a8-94c9-4964-ad5d-f1135e25bfb4</p> <p>INFO: [Clem_Basemap_Bundle/data/bi35_70n/bi38n065.xml] Begin processing.</p> <p>INFO: [Clem_Basemap_Bundle/data/bi35_70n/bi38n065.xml] line 38: Mapping reference type 'data_to_investigation' to 'investigation_ref'.</p> <p>INFO: [Clem_Basemap_Bundle/data/bi35_70n/bi38n065.xml] line 47: Mapping reference type 'is_instrument_host' to 'instrument_host_ref'.</p> <p>INFO: [Clem_Basemap_Bundle/data/bi35_70n/bi38n065.xml] line 56: Mapping reference type 'is_instrument' to 'instrument_ref'.</p> <p>INFO: [Clem_Basemap_Bundle/data/bi35_70n/bi38n065.xml] line 66: Mapping reference type 'collection_to_target' to 'target_ref'.</p> <p>INFO: [Clem_Basemap_Bundle/data/bi35_70n/bi38n065.xml] Setting LID-based association, 'urn:nasa:pds:mission.DEEP_SPACE_PROGRAM_SCIENCE_EXPERIMENT', under slot name 'investigation_ref'.</p>
--	--

	<p>INFO: [Clem_Basemap_Bundle/data/bi35_70n/bi38n065.xml] Setting LID-based association, 'urn:nasa:pds:instrument_host.CLEM1', under slot name 'instrument_host_ref'.</p> <p>INFO: [Clem_Basemap_Bundle/data/bi35_70n/bi38n065.xml] Setting LID-based association, 'urn:nasa:pds:instrument.UVVIS_CLEM1', under slot name 'instrument_ref'.</p> <p>INFO: [Clem_Basemap_Bundle/data/bi35_70n/bi38n065.xml] Setting LID-based association, 'urn:nasa:pds:target.MOON', under slot name 'target_ref'.</p> <p>SUCCESS: [Clem_Basemap_Bundle/data/bi35_70n/bi38n065.xml] Successfully registered product: urn:nasa:pds:moon_clem_uvvis_750nm_basemap:BI38N065::1.0</p> <p>INFO: [Clem_Basemap_Bundle/data/bi35_70n/bi38n065.xml] Product has the following GUID: urn:uuid:13c70e0f-d3a7-4914-9435-62f1d210340b</p> <p>INFO: [Clem_Basemap_Bundle/data/bi35_70n/bi38n065.xml] Capturing file information for bi38n065.xml</p> <p>INFO: [Clem_Basemap_Bundle/data/bi35_70n/bi38n065.xml] Capturing file object metadata for bi38n065.lab</p> <p>INFO: [Clem_Basemap_Bundle/data/bi35_70n/bi38n065.xml] Capturing file object metadata for bi38n065.img</p> <p>INFO: [Clem_Basemap_Bundle/data/bi35_70n/bi38n065.xml] Found checksum in the product label for file object 'Clem_Basemap_Bundle/data/bi35_70n/bi38n065.img': a802c896ebc68aeb727a63d1e39fa102</p> <p>SUCCESS: [Clem_Basemap_Bundle/data/bi35_70n/bi38n065.xml] Successfully registered product: urn:nasa:pds:moon_clem_uvvis_750nm_basemap:BI38N065:bi38n065.xml::1.0</p> <p>INFO: [Clem_Basemap_Bundle/data/bi35_70n/bi38n065.xml] Product has the following GUID: urn:uuid:1ce57e73-53de-4cdf-ac92-21889ee449e7</p> <p>SUCCESS: [Clem_Basemap_Bundle/data/bi35_70n/bi38n065.xml] Successfully registered product: urn:nasa:pds:moon_clem_uvvis_750nm_basemap:BI38N065:bi38n065.lab::1.0</p> <p>INFO: [Clem_Basemap_Bundle/data/bi35_70n/bi38n065.xml] Product has the following GUID: urn:uuid:5dc76b3b-9584-443c-8d6e-b74eb7e08993</p> <p>SUCCESS: [Clem_Basemap_Bundle/data/bi35_70n/bi38n065.xml] Successfully registered product: urn:nasa:pds:moon_clem_uvvis_750nm_basemap:BI38N065:bi38n065.img::1.0</p> <p>INFO: [Clem_Basemap_Bundle/data/bi35_70n/bi38n065.xml] Product has the following GUID: urn:uuid:d4868c6e-61ca-4226-a556-51be8e789023</p> <p>INFO: [Clem_Basemap_Bundle/data/bi35_70n/bi38n075.xml] Begin processing.</p> <p>INFO: [Clem_Basemap_Bundle/data/bi35_70n/bi38n075.xml] line 38: Mapping reference type 'data_to_investigation' to 'investigation_ref'.</p> <p>INFO: [Clem_Basemap_Bundle/data/bi35_70n/bi38n075.xml] line 47: Mapping reference type 'is_instrument_host' to 'instrument_host_ref'.</p> <p>INFO: [Clem_Basemap_Bundle/data/bi35_70n/bi38n075.xml] line 56: Mapping reference type 'is_instrument' to 'instrument_ref'.</p> <p>INFO: [Clem_Basemap_Bundle/data/bi35_70n/bi38n075.xml] line 66: Mapping reference type 'collection_to_target' to 'target_ref'.</p> <p>INFO: [Clem_Basemap_Bundle/data/bi35_70n/bi38n075.xml] Setting LID-based association, 'urn:nasa:pds:mission.DEEP_SPACE_PROGRAM_SCIENCE_EXPERIMENT', under slot name 'investigation_ref'.</p> <p>INFO: [Clem_Basemap_Bundle/data/bi35_70n/bi38n075.xml] Setting LID-based association, 'urn:nasa:pds:instrument_host.CLEM1', under slot name 'instrument_host_ref'.</p> <p>INFO: [Clem_Basemap_Bundle/data/bi35_70n/bi38n075.xml] Setting LID-based association, 'urn:nasa:pds:instrument.UVVIS_CLEM1', under slot name 'instrument_ref'.</p> <p>INFO: [Clem_Basemap_Bundle/data/bi35_70n/bi38n075.xml] Setting LID-based association, 'urn:nasa:pds:target.MOON', under slot name 'target_ref'.</p> <p>SUCCESS: [Clem_Basemap_Bundle/data/bi35_70n/bi38n075.xml] Successfully registered product: urn:nasa:pds:moon_clem_uvvis_750nm_basemap:BI38N075::1.0</p> <p>INFO: [Clem_Basemap_Bundle/data/bi35_70n/bi38n075.xml] Product has the following GUID: urn:uuid:845a013a-ebb2-4a13-acff-090d2c5b87f6</p> <p>INFO: [Clem_Basemap_Bundle/data/bi35_70n/bi38n075.xml] Capturing file information for bi38n075.xml</p> <p>INFO: [Clem_Basemap_Bundle/data/bi35_70n/bi38n075.xml] Capturing file object metadata for bi38n075.lab</p> <p>INFO: [Clem_Basemap_Bundle/data/bi35_70n/bi38n075.xml] Capturing file object metadata for bi38n075.img</p> <p>INFO: [Clem_Basemap_Bundle/data/bi35_70n/bi38n075.xml] Found checksum in the product label for file object 'Clem_Basemap_Bundle/data/bi35_70n/bi38n075.img': 7e13e210b3f9095f2da4c647cb42cfc6</p> <p>SUCCESS: [Clem_Basemap_Bundle/data/bi35_70n/bi38n075.xml] Successfully registered product: urn:nasa:pds:moon_clem_uvvis_750nm_basemap:BI38N075:bi38n075.xml::1.0</p> <p>INFO: [Clem_Basemap_Bundle/data/bi35_70n/bi38n075.xml] Product has the following GUID: urn:uuid:d28dc32c-6dbd-4a4a-87b0-be698c023111</p> <p>SUCCESS: [Clem_Basemap_Bundle/data/bi35_70n/bi38n075.xml] Successfully registered product: urn:nasa:pds:moon_clem_uvvis_750nm_basemap:BI38N075:bi38n075.lab::1.0</p> <p>INFO: [Clem_Basemap_Bundle/data/bi35_70n/bi38n075.xml] Product has the following GUID: urn:uuid:7f150a15-1777-47a7-85f4-56fb3e101876</p> <p>SUCCESS: [Clem_Basemap_Bundle/data/bi35_70n/bi38n075.xml] Successfully registered product: urn:nasa:pds:moon_clem_uvvis_750nm_basemap:BI38N075:bi38n075.img::1.0</p> <p>INFO: [Clem_Basemap_Bundle/data/bi35_70n/bi38n075.xml] Product has the following GUID: urn:uuid:42e05580-92a3-4b84-9d27-e40642ea9f40</p>
--	---

	<p>INFO: [Clem_Basemap_Bundle/data/bi00_35n/bi03n003.xml] Begin processing.</p> <p>INFO: [Clem_Basemap_Bundle/data/bi00_35n/bi03n003.xml] line 38: Mapping reference type 'data_to_investigation' to 'investigation_ref'.</p> <p>INFO: [Clem_Basemap_Bundle/data/bi00_35n/bi03n003.xml] line 47: Mapping reference type 'is_instrument_host' to 'instrument_host_ref'.</p> <p>INFO: [Clem_Basemap_Bundle/data/bi00_35n/bi03n003.xml] line 56: Mapping reference type 'is_instrument' to 'instrument_ref'.</p> <p>INFO: [Clem_Basemap_Bundle/data/bi00_35n/bi03n003.xml] line 66: Mapping reference type 'collection_to_target' to 'target_ref'.</p> <p>INFO: [Clem_Basemap_Bundle/data/bi00_35n/bi03n003.xml] Setting LID-based association, 'urn:nasa:pds:mission.DEEP_SPACE_PROGRAM_SCIENCE_EXPERIMENT', under slot name 'investigation_ref'.</p> <p>INFO: [Clem_Basemap_Bundle/data/bi00_35n/bi03n003.xml] Setting LID-based association, 'urn:nasa:pds:instrument_host.CLEM1', under slot name 'instrument_host_ref'.</p> <p>INFO: [Clem_Basemap_Bundle/data/bi00_35n/bi03n003.xml] Setting LID-based association, 'urn:nasa:pds:instrument.UVVIS_CLEM1', under slot name 'instrument_ref'.</p> <p>INFO: [Clem_Basemap_Bundle/data/bi00_35n/bi03n003.xml] Setting LID-based association, 'urn:nasa:pds:target.MOON', under slot name 'target_ref'.</p> <p>SUCCESS: [Clem_Basemap_Bundle/data/bi00_35n/bi03n003.xml] Successfully registered product: urn:nasa:pds:moon_clem_uvvis_750nm_basemap:BI03N003::1.0</p> <p>INFO: [Clem_Basemap_Bundle/data/bi00_35n/bi03n003.xml] Product has the following GUID: urn:uuid:f0c24ae7-6239-4f08-9490-7e53223640c8</p> <p>INFO: [Clem_Basemap_Bundle/data/bi00_35n/bi03n003.xml] Capturing file information for bi03n003.xml</p> <p>INFO: [Clem_Basemap_Bundle/data/bi00_35n/bi03n003.xml] Capturing file object metadata for bi03n003.lab</p> <p>INFO: [Clem_Basemap_Bundle/data/bi00_35n/bi03n003.xml] Capturing file object metadata for bi03n003.img</p> <p>INFO: [Clem_Basemap_Bundle/data/bi00_35n/bi03n003.xml] Found checksum in the product label for file object 'Clem_Basemap_Bundle/data/bi00_35n/bi03n003.img': 76644449fa85bd1c58711bc35a7fa85f</p> <p>SUCCESS: [Clem_Basemap_Bundle/data/bi00_35n/bi03n003.xml] Successfully registered product: urn:nasa:pds:moon_clem_uvvis_750nm_basemap:BI03N003:bi03n003.xml::1.0</p> <p>INFO: [Clem_Basemap_Bundle/data/bi00_35n/bi03n003.xml] Product has the following GUID: urn:uuid:cbaac252-2bf3-4f0b-8525-83c53116487c</p> <p>SUCCESS: [Clem_Basemap_Bundle/data/bi00_35n/bi03n003.xml] Successfully registered product: urn:nasa:pds:moon_clem_uvvis_750nm_basemap:BI03N003:bi03n003.lab::1.0</p> <p>INFO: [Clem_Basemap_Bundle/data/bi00_35n/bi03n003.xml] Product has the following GUID: urn:uuid:6ce79ad1-552c-45fb-89d4-e15f2f4e1491</p> <p>SUCCESS: [Clem_Basemap_Bundle/data/bi00_35n/bi03n003.xml] Successfully registered product: urn:nasa:pds:moon_clem_uvvis_750nm_basemap:BI03N003:bi03n003.img::1.0</p> <p>INFO: [Clem_Basemap_Bundle/data/bi00_35n/bi03n003.xml] Product has the following GUID: urn:uuid:16c3e03b-61c9-476f-997f-8457f17f689d</p> <p>INFO: [Clem_Basemap_Bundle/data/bi00_35n/bi03n009.xml] Begin processing.</p> <p>INFO: [Clem_Basemap_Bundle/data/bi00_35n/bi03n009.xml] line 38: Mapping reference type 'data_to_investigation' to 'investigation_ref'.</p> <p>INFO: [Clem_Basemap_Bundle/data/bi00_35n/bi03n009.xml] line 47: Mapping reference type 'is_instrument_host' to 'instrument_host_ref'.</p> <p>INFO: [Clem_Basemap_Bundle/data/bi00_35n/bi03n009.xml] line 56: Mapping reference type 'is_instrument' to 'instrument_ref'.</p> <p>INFO: [Clem_Basemap_Bundle/data/bi00_35n/bi03n009.xml] line 66: Mapping reference type 'collection_to_target' to 'target_ref'.</p> <p>INFO: [Clem_Basemap_Bundle/data/bi00_35n/bi03n009.xml] Setting LID-based association, 'urn:nasa:pds:mission.DEEP_SPACE_PROGRAM_SCIENCE_EXPERIMENT', under slot name 'investigation_ref'.</p> <p>INFO: [Clem_Basemap_Bundle/data/bi00_35n/bi03n009.xml] Setting LID-based association, 'urn:nasa:pds:instrument_host.CLEM1', under slot name 'instrument_host_ref'.</p> <p>INFO: [Clem_Basemap_Bundle/data/bi00_35n/bi03n009.xml] Setting LID-based association, 'urn:nasa:pds:instrument.UVVIS_CLEM1', under slot name 'instrument_ref'.</p> <p>INFO: [Clem_Basemap_Bundle/data/bi00_35n/bi03n009.xml] Setting LID-based association, 'urn:nasa:pds:target.MOON', under slot name 'target_ref'.</p> <p>SUCCESS: [Clem_Basemap_Bundle/data/bi00_35n/bi03n009.xml] Successfully registered product: urn:nasa:pds:moon_clem_uvvis_750nm_basemap:BI03N009::1.0</p> <p>INFO: [Clem_Basemap_Bundle/data/bi00_35n/bi03n009.xml] Product has the following GUID: urn:uuid:08189917-dfa5-40f2-9d66-4c41c8809dc5</p> <p>INFO: [Clem_Basemap_Bundle/data/bi00_35n/bi03n009.xml] Capturing file information for bi03n009.xml</p> <p>INFO: [Clem_Basemap_Bundle/data/bi00_35n/bi03n009.xml] Capturing file object metadata for bi03n009.lab</p> <p>INFO: [Clem_Basemap_Bundle/data/bi00_35n/bi03n009.xml] Capturing file object metadata for bi03n009.img</p> <p>INFO: [Clem_Basemap_Bundle/data/bi00_35n/bi03n009.xml] Found checksum in the product label for file object 'Clem_Basemap_Bundle/data/bi00_35n/bi03n009.img': e9c01cc75239ba1afd305e7565dd7981</p>
--	---

	<p>SUCCESS: [Clem_Basemap_Bundle/data/bi00_35n/bi03n009.xml] Successfully registered product: urn:nasa:pds:moon_clem_uvvis_750nm_basemap:BI03N009:bi03n009.xml::1.0</p> <p>INFO: [Clem_Basemap_Bundle/data/bi00_35n/bi03n009.xml] Product has the following GUID: urn:uuid:8e56a98a-4180-4349-87ad-1c2842b9faf3</p> <p>SUCCESS: [Clem_Basemap_Bundle/data/bi00_35n/bi03n009.xml] Successfully registered product: urn:nasa:pds:moon_clem_uvvis_750nm_basemap:BI03N009:bi03n009.lab::1.0</p> <p>INFO: [Clem_Basemap_Bundle/data/bi00_35n/bi03n009.xml] Product has the following GUID: urn:uuid:02e8a4f8-79a3-4cce-9ffa-96e45c446591</p> <p>SUCCESS: [Clem_Basemap_Bundle/data/bi00_35n/bi03n009.xml] Successfully registered product: urn:nasa:pds:moon_clem_uvvis_750nm_basemap:BI03N009:bi03n009.img::1.0</p> <p>INFO: [Clem_Basemap_Bundle/data/bi00_35n/bi03n009.xml] Product has the following GUID: urn:uuid:d1ea6e7b-96b0-4665-9f28-b4943ed8b264</p> <p>SUCCESS: [Clem_Basemap_Bundle/bundle_1.xml] Successfully registered association to urn:nasa:pds:moon_clem_uvvis_750nm_basemap:bundle_1.xml::1.0</p> <p>INFO: [Clem_Basemap_Bundle/bundle_1.xml] Association has the following GUID: urn:uuid:07a83d3f-6345-4b13-8fcd-528d797ea8a0</p> <p>SUCCESS: [Clem_Basemap_Bundle/XML_Schema/collection_1.0.xml] Successfully registered association to urn:nasa:pds:moon_clem_uvvis_750nm_basemap:xml_schema:collection_1.0.xml::1.0</p> <p>INFO: [Clem_Basemap_Bundle/XML_Schema/collection_1.0.xml] Association has the following GUID: urn:uuid:7873c1a7-aab2-487b-8efa-8f844a1670c3</p> <p>SUCCESS: [Clem_Basemap_Bundle/XML_Schema/collection_1.0.xml] Successfully registered association to urn:nasa:pds:moon_clem_uvvis_750nm_basemap:xml_schema:collection_1.0.tab::1.0</p> <p>INFO: [Clem_Basemap_Bundle/XML_Schema/collection_1.0.xml] Association has the following GUID: urn:uuid:c8bc0ea0-6aa8-4df1-982a-0888ab2aeff4</p> <p>INFO: [Clem_Basemap_Bundle/miscellaneous/transfer_manifest.xml] Found registered product for reference: urn:nasa:pds:moon_clem_uvvis_750nm_basemap:volinfo::1.0</p> <p>SUCCESS: [Clem_Basemap_Bundle/miscellaneous/transfer_manifest.xml] Successfully registered association to urn:nasa:pds:moon_clem_uvvis_750nm_basemap:volinfo::1.0</p> <p>INFO: [Clem_Basemap_Bundle/miscellaneous/transfer_manifest.xml] Association has the following GUID: urn:uuid:3c1741b1-0ed1-49e0-9c24-4cf00ef0b2df</p> <p>WARNING: [Clem_Basemap_Bundle/miscellaneous/transfer_manifest.xml] Product not found in registry for reference: urn:nasa:pds:moon_clem_uvvis_750nm_basemap:Bi03n003::1.0. LIDVID will be used as the target reference for the association.</p> <p>SUCCESS: [Clem_Basemap_Bundle/miscellaneous/transfer_manifest.xml] Successfully registered association to urn:nasa:pds:moon_clem_uvvis_750nm_basemap:Bi03n003::1.0</p> <p>INFO: [Clem_Basemap_Bundle/miscellaneous/transfer_manifest.xml] Association has the following GUID: urn:uuid:d1b787ec-b7f9-4cc4-882e-d84b9a5c4a7f</p> <p>WARNING: [Clem_Basemap_Bundle/miscellaneous/transfer_manifest.xml] Product not found in registry for reference: urn:nasa:pds:moon_clem_uvvis_750nm_basemap:bi03n009::1.0. LIDVID will be used as the target reference for the association.</p> <p>SUCCESS: [Clem_Basemap_Bundle/miscellaneous/transfer_manifest.xml] Successfully registered association to urn:nasa:pds:moon_clem_uvvis_750nm_basemap:bi03n009::1.0</p> <p>INFO: [Clem_Basemap_Bundle/miscellaneous/transfer_manifest.xml] Association has the following GUID: urn:uuid:f77cc4fc-879f-4030-9bd2-46cfe8912000</p> <p>WARNING: [Clem_Basemap_Bundle/miscellaneous/transfer_manifest.xml] Product not found in registry for reference: urn:nasa:pds:moon_clem_uvvis_750nm_basemap:bi38n065::1.0. LIDVID will be used as the target reference for the association.</p> <p>SUCCESS: [Clem_Basemap_Bundle/miscellaneous/transfer_manifest.xml] Successfully registered association to urn:nasa:pds:moon_clem_uvvis_750nm_basemap:bi38n065::1.0</p> <p>INFO: [Clem_Basemap_Bundle/miscellaneous/transfer_manifest.xml] Association has the following GUID: urn:uuid:0f6b0bab-221c-4098-90f6-de9776f51bec</p> <p>WARNING: [Clem_Basemap_Bundle/miscellaneous/transfer_manifest.xml] Product not found in registry for reference: urn:nasa:pds:moon_clem_uvvis_750nm_basemap:bi38n075::1.0. LIDVID will be used as the target reference for the association.</p> <p>SUCCESS: [Clem_Basemap_Bundle/miscellaneous/transfer_manifest.xml] Successfully registered association to urn:nasa:pds:moon_clem_uvvis_750nm_basemap:bi38n075::1.0</p> <p>INFO: [Clem_Basemap_Bundle/miscellaneous/transfer_manifest.xml] Association has the following GUID: urn:uuid:dd407d6c-9c4a-4679-a482-20439d109744</p> <p>WARNING: [Clem_Basemap_Bundle/miscellaneous/transfer_manifest.xml] Product not found in registry for reference: urn:nasa:pds:moon_clem_uvvis_750nm_basemap:bi38s245::1.0. LIDVID will be used as the target reference for the association.</p> <p>SUCCESS: [Clem_Basemap_Bundle/miscellaneous/transfer_manifest.xml] Successfully registered association to urn:nasa:pds:moon_clem_uvvis_750nm_basemap:bi38s245::1.0</p> <p>INFO: [Clem_Basemap_Bundle/miscellaneous/transfer_manifest.xml] Association has the following GUID: urn:uuid:4ff3d42b-f267-46e4-b6cd-f6756d5185aa</p> <p>WARNING: [Clem_Basemap_Bundle/miscellaneous/transfer_manifest.xml] Product not found in registry for reference: urn:nasa:pds:moon_clem_uvvis_750nm_basemap:bi38s255::1.0. LIDVID will be used as the target reference for the association.</p> <p>SUCCESS: [Clem_Basemap_Bundle/miscellaneous/transfer_manifest.xml] Successfully registered association to urn:nasa:pds:moon_clem_uvvis_750nm_basemap:bi38s255::1.0</p> <p>INFO: [Clem_Basemap_Bundle/miscellaneous/transfer_manifest.xml] Association has the following GUID: urn:uuid:bf1d7256-98c2-4eef-94ea-8d723707cfff</p>
--	---

	<p>SUCCESS: [Clem_Basemap_Bundle/miscellaneous/transfer_manifest.xml] Successfully registered association to urn:nasa:pds:moon_clem_uvvis_750nm_basemap:manifest:transfer_manifest.xml::1.0</p> <p>INFO: [Clem_Basemap_Bundle/miscellaneous/transfer_manifest.xml] Association has the following GUID: urn:uuid:572977ca-b06c-4266-a950-0ad4f498b7eb</p> <p>SUCCESS: [Clem_Basemap_Bundle/miscellaneous/transfer_manifest.xml] Successfully registered association to urn:nasa:pds:moon_clem_uvvis_750nm_basemap:manifest:transfer_manifest.tab::1.0</p> <p>INFO: [Clem_Basemap_Bundle/miscellaneous/transfer_manifest.xml] Association has the following GUID: urn:uuid:529ad416-82bd-428b-82f2-4119a7c87008</p> <p>INFO: [Clem_Basemap_Bundle/document/collection_1.0.xml] Found registered product for reference: urn:nasa:pds:moon_clem_uvvis_750nm_basemap:volinfo::1.0</p> <p>SUCCESS: [Clem_Basemap_Bundle/document/collection_1.0.xml] Successfully registered association to urn:nasa:pds:moon_clem_uvvis_750nm_basemap:volinfo::1.0</p> <p>INFO: [Clem_Basemap_Bundle/document/collection_1.0.xml] Association has the following GUID: urn:uuid:26921afc-0da9-45e6-9db9-9739a713c753</p> <p>SUCCESS: [Clem_Basemap_Bundle/document/collection_1.0.xml] Successfully registered association to urn:nasa:pds:moon_clem_uvvis_750nm_basemap:document:collection_1.0.xml::1.0</p> <p>INFO: [Clem_Basemap_Bundle/document/collection_1.0.xml] Association has the following GUID: urn:uuid:4c242027-8954-48ca-b75f-7ac0ab4d2ce4</p> <p>SUCCESS: [Clem_Basemap_Bundle/document/collection_1.0.xml] Successfully registered association to urn:nasa:pds:moon_clem_uvvis_750nm_basemap:document:collection_1.0.tab::1.0</p> <p>INFO: [Clem_Basemap_Bundle/document/collection_1.0.xml] Association has the following GUID: urn:uuid:ce44983e-e6cd-4869-961c-673c67d7ff70</p> <p>SUCCESS: [Clem_Basemap_Bundle/document/volinfo.xml] Successfully registered association to urn:nasa:pds:moon_clem_uvvis_750nm_basemap:volinfo:volinfo.xml::1.0</p> <p>INFO: [Clem_Basemap_Bundle/document/volinfo.xml] Association has the following GUID: urn:uuid:ec9b6ebd-8f28-4df8-bd59-d4baa07ea235</p> <p>SUCCESS: [Clem_Basemap_Bundle/document/volinfo.xml] Successfully registered association to urn:nasa:pds:moon_clem_uvvis_750nm_basemap:volinfo:volinfo.txt::1.0</p> <p>INFO: [Clem_Basemap_Bundle/document/volinfo.xml] Association has the following GUID: urn:uuid:04913d2b-8357-4839-b160-7e0bf7917812</p> <p>SUCCESS: [Clem_Basemap_Bundle/document/volinfo.xml] Successfully registered association to urn:nasa:pds:moon_clem_uvvis_750nm_basemap:volinfo:volinfo.htm::1.0</p> <p>INFO: [Clem_Basemap_Bundle/document/volinfo.xml] Association has the following GUID: urn:uuid:d224a00d-e114-4a2a-abee-a004e48ad478</p> <p>SUCCESS: [Clem_Basemap_Bundle/document/volinfo.xml] Successfully registered association to urn:nasa:pds:moon_clem_uvvis_750nm_basemap:volinfo:volinfo.doc::1.0</p> <p>INFO: [Clem_Basemap_Bundle/document/volinfo.xml] Association has the following GUID: urn:uuid:06526aeb-0caf-4e89-998f-55ab211b526a</p> <p>SUCCESS: [Clem_Basemap_Bundle/document/volinfo.xml] Successfully registered association to urn:nasa:pds:moon_clem_uvvis_750nm_basemap:volinfo:volinfo.pdf::1.0</p> <p>INFO: [Clem_Basemap_Bundle/document/volinfo.xml] Association has the following GUID: urn:uuid:a49e725a-9c27-4ba8-9964-dbc47695ca4e</p> <p>WARNING: [Clem_Basemap_Bundle/data/collection_1.0.xml] Product not found in registry for reference: urn:nasa:pds:moon_clem_uvvis_750nm_basemap:bi03n003::1.0. LIDVID will be used as the target reference for the association.</p> <p>SUCCESS: [Clem_Basemap_Bundle/data/collection_1.0.xml] Successfully registered association to urn:nasa:pds:moon_clem_uvvis_750nm_basemap:bi03n003::1.0</p> <p>INFO: [Clem_Basemap_Bundle/data/collection_1.0.xml] Association has the following GUID: urn:uuid:873f6e76-ee38-458f-9fe8-ab6807d543b2</p> <p>WARNING: [Clem_Basemap_Bundle/data/collection_1.0.xml] Product not found in registry for reference: urn:nasa:pds:moon_clem_uvvis_750nm_basemap:bi03n009::1.0. LIDVID will be used as the target reference for the association.</p> <p>SUCCESS: [Clem_Basemap_Bundle/data/collection_1.0.xml] Successfully registered association to urn:nasa:pds:moon_clem_uvvis_750nm_basemap:bi03n009::1.0</p> <p>INFO: [Clem_Basemap_Bundle/data/collection_1.0.xml] Association has the following GUID: urn:uuid:3f009851-3fb0-4ae2-9508-1ae1c54a0990</p> <p>WARNING: [Clem_Basemap_Bundle/data/collection_1.0.xml] Product not found in registry for reference: urn:nasa:pds:moon_clem_uvvis_750nm_basemap:bi38n065::1.0. LIDVID will be used as the target reference for the association.</p> <p>SUCCESS: [Clem_Basemap_Bundle/data/collection_1.0.xml] Successfully registered association to urn:nasa:pds:moon_clem_uvvis_750nm_basemap:bi38n065::1.0</p> <p>INFO: [Clem_Basemap_Bundle/data/collection_1.0.xml] Association has the following GUID: urn:uuid:f272c499-fc56-4e6b-be68-877f152793f7</p> <p>WARNING: [Clem_Basemap_Bundle/data/collection_1.0.xml] Product not found in registry for reference: urn:nasa:pds:moon_clem_uvvis_750nm_basemap:bi38n075::1.0. LIDVID will be used as the target reference for the association.</p> <p>SUCCESS: [Clem_Basemap_Bundle/data/collection_1.0.xml] Successfully registered association to urn:nasa:pds:moon_clem_uvvis_750nm_basemap:bi38n075::1.0</p> <p>INFO: [Clem_Basemap_Bundle/data/collection_1.0.xml] Association has the following GUID: urn:uuid:c9190ced-c449-4d26-a7c2-3ac7e4a3b065</p> <p>WARNING: [Clem_Basemap_Bundle/data/collection_1.0.xml] Product not found in registry for reference: urn:nasa:pds:moon_clem_uvvis_750nm_basemap:bi38s245::1.0. LIDVID will be used as the</p>
--	--

	<p>target reference for the association. SUCCESS: [Clem_Basemap_Bundle/data/collection_1.0.xml] Successfully registered association to urn:nasa:pds:moon_clem_uvvis_750nm_basemap:bi38s245::1.0 INFO: [Clem_Basemap_Bundle/data/collection_1.0.xml] Association has the following GUID: urn:uuid:0431104d-21c2-49d1-84e2-9772c143c7f5 WARNING: [Clem_Basemap_Bundle/data/collection_1.0.xml] Product not found in registry for reference: urn:nasa:pds:moon_clem_uvvis_750nm_basemap:bi38s255::1.0. LIDVID will be used as the target reference for the association. SUCCESS: [Clem_Basemap_Bundle/data/collection_1.0.xml] Successfully registered association to urn:nasa:pds:moon_clem_uvvis_750nm_basemap:bi38s255::1.0 INFO: [Clem_Basemap_Bundle/data/collection_1.0.xml] Association has the following GUID: urn:uuid:65f931c0-aaf4-422e-bf3e-d4b6094a2fbd SUCCESS: [Clem_Basemap_Bundle/data/collection_1.0.xml] Successfully registered association to urn:nasa:pds:moon_clem_uvvis_750nm_basemap:data:collection_1.0.xml::1.0 INFO: [Clem_Basemap_Bundle/data/collection_1.0.xml] Association has the following GUID: urn:uuid:211ab029-fcb2-4268-bb85-268313660a3e SUCCESS: [Clem_Basemap_Bundle/data/collection_1.0.xml] Successfully registered association to urn:nasa:pds:moon_clem_uvvis_750nm_basemap:data:collection_1.0.tab::1.0 INFO: [Clem_Basemap_Bundle/data/collection_1.0.xml] Association has the following GUID: urn:uuid:3aae1e2f-b18c-41c4-9adb-912710807cb3 SUCCESS: [Clem_Basemap_Bundle/data/bi70_35s/bi38s245.xml] Successfully registered association to urn:nasa:pds:moon_clem_uvvis_750nm_basemap:BI38S245:bi38s245.xml::1.0 INFO: [Clem_Basemap_Bundle/data/bi70_35s/bi38s245.xml] Association has the following GUID: urn:uuid:595fc816-0cf4-4ce4-9c80-495d48e67840 SUCCESS: [Clem_Basemap_Bundle/data/bi70_35s/bi38s245.xml] Successfully registered association to urn:nasa:pds:moon_clem_uvvis_750nm_basemap:BI38S245:bi38s245.lab::1.0 INFO: [Clem_Basemap_Bundle/data/bi70_35s/bi38s245.xml] Association has the following GUID: urn:uuid:e9d0acd0-3aee-42a1-82d6-1f55e73cb060 SUCCESS: [Clem_Basemap_Bundle/data/bi70_35s/bi38s245.xml] Successfully registered association to urn:nasa:pds:moon_clem_uvvis_750nm_basemap:BI38S245:bi38s245.img::1.0 INFO: [Clem_Basemap_Bundle/data/bi70_35s/bi38s245.xml] Association has the following GUID: urn:uuid:589cd2f3-cc83-4eaa-9488-fc507ea16a9b SUCCESS: [Clem_Basemap_Bundle/data/bi70_35s/bi38s255.xml] Successfully registered association to urn:nasa:pds:moon_clem_uvvis_750nm_basemap:BI38S255:bi38s255.xml::1.0 INFO: [Clem_Basemap_Bundle/data/bi70_35s/bi38s255.xml] Association has the following GUID: urn:uuid:e1328a6d-35f7-4ba4-81d1-37990572ea56 SUCCESS: [Clem_Basemap_Bundle/data/bi70_35s/bi38s255.xml] Successfully registered association to urn:nasa:pds:moon_clem_uvvis_750nm_basemap:BI38S255:bi38s255.lab::1.0 INFO: [Clem_Basemap_Bundle/data/bi70_35s/bi38s255.xml] Association has the following GUID: urn:uuid:e89a7ad7-8017-46c4-82e5-597920d309c8 SUCCESS: [Clem_Basemap_Bundle/data/bi70_35s/bi38s255.xml] Successfully registered association to urn:nasa:pds:moon_clem_uvvis_750nm_basemap:BI38S255:bi38s255.img::1.0 INFO: [Clem_Basemap_Bundle/data/bi70_35s/bi38s255.xml] Association has the following GUID: urn:uuid:ee326908-a788-4573-96b8-a62d54a34459 SUCCESS: [Clem_Basemap_Bundle/data/bi35_70n/bi38n065.xml] Successfully registered association to urn:nasa:pds:moon_clem_uvvis_750nm_basemap:BI38N065:bi38n065.xml::1.0 INFO: [Clem_Basemap_Bundle/data/bi35_70n/bi38n065.xml] Association has the following GUID: urn:uuid:a2f60906-9080-41b5-a64b-3f51c602e291 SUCCESS: [Clem_Basemap_Bundle/data/bi35_70n/bi38n065.xml] Successfully registered association to urn:nasa:pds:moon_clem_uvvis_750nm_basemap:BI38N065:bi38n065.lab::1.0 INFO: [Clem_Basemap_Bundle/data/bi35_70n/bi38n065.xml] Association has the following GUID: urn:uuid:57c7c767-7759-4642-930b-54a4931fe16b SUCCESS: [Clem_Basemap_Bundle/data/bi35_70n/bi38n065.xml] Successfully registered association to urn:nasa:pds:moon_clem_uvvis_750nm_basemap:BI38N065:bi38n065.img::1.0 INFO: [Clem_Basemap_Bundle/data/bi35_70n/bi38n065.xml] Association has the following GUID: urn:uuid:d0fa5244-d1ff-479f-823b-449083436baa SUCCESS: [Clem_Basemap_Bundle/data/bi35_70n/bi38n075.xml] Successfully registered association to urn:nasa:pds:moon_clem_uvvis_750nm_basemap:BI38N075:bi38n075.xml::1.0 INFO: [Clem_Basemap_Bundle/data/bi35_70n/bi38n075.xml] Association has the following GUID: urn:uuid:be19bd5b-c55c-4d9d-9795-3fce613a2c88 SUCCESS: [Clem_Basemap_Bundle/data/bi35_70n/bi38n075.xml] Successfully registered association to urn:nasa:pds:moon_clem_uvvis_750nm_basemap:BI38N075:bi38n075.lab::1.0 INFO: [Clem_Basemap_Bundle/data/bi35_70n/bi38n075.xml] Association has the following GUID: urn:uuid:33c45f0d-5199-4f69-92e7-6b14cde0d035 SUCCESS: [Clem_Basemap_Bundle/data/bi35_70n/bi38n075.xml] Successfully registered association to urn:nasa:pds:moon_clem_uvvis_750nm_basemap:BI38N075:bi38n075.img::1.0 INFO: [Clem_Basemap_Bundle/data/bi35_70n/bi38n075.xml] Association has the following GUID: urn:uuid:ce07fa1d-7470-47f9-bde2-99e1c7acb6d9 SUCCESS: [Clem_Basemap_Bundle/data/bi00_35n/bi03n003.xml] Successfully registered association to urn:nasa:pds:moon_clem_uvvis_750nm_basemap:BI03N003:bi03n003.xml::1.0 INFO: [Clem_Basemap_Bundle/data/bi00_35n/bi03n003.xml] Association has the following GUID: urn:uuid:3647daba-f811-4c81-86f0-11c0eda1e1b1</p>
--	--

SUCCESS: [Clem_Basemap_Bundle/data/bi00_35n/bi03n003.xml] Successfully registered association to urn:nasa:pds:moon_clem_uvvis_750nm_basemap:BI03N003:bi03n003.lab::1.0
 INFO: [Clem_Basemap_Bundle/data/bi00_35n/bi03n003.xml] Association has the following GUID: urn:uuid:b080da64-5382-4901-87c6-ecb9e3515f3c
 SUCCESS: [Clem_Basemap_Bundle/data/bi00_35n/bi03n003.xml] Successfully registered association to urn:nasa:pds:moon_clem_uvvis_750nm_basemap:BI03N003:bi03n003.img::1.0
 INFO: [Clem_Basemap_Bundle/data/bi00_35n/bi03n003.xml] Association has the following GUID: urn:uuid:469d03c0-094b-4192-81ac-b46d94206722
 SUCCESS: [Clem_Basemap_Bundle/data/bi00_35n/bi03n009.xml] Successfully registered association to urn:nasa:pds:moon_clem_uvvis_750nm_basemap:BI03N009:bi03n009.xml::1.0
 INFO: [Clem_Basemap_Bundle/data/bi00_35n/bi03n009.xml] Association has the following GUID: urn:uuid:05ced41e-f832-40d9-b928-37267942ba26
 SUCCESS: [Clem_Basemap_Bundle/data/bi00_35n/bi03n009.xml] Successfully registered association to urn:nasa:pds:moon_clem_uvvis_750nm_basemap:BI03N009:bi03n009.lab::1.0
 INFO: [Clem_Basemap_Bundle/data/bi00_35n/bi03n009.xml] Association has the following GUID: urn:uuid:ecf369cf-1246-4a5c-bb57-0b943c7197fe
 SUCCESS: [Clem_Basemap_Bundle/data/bi00_35n/bi03n009.xml] Successfully registered association to urn:nasa:pds:moon_clem_uvvis_750nm_basemap:BI03N009:bi03n009.img::1.0
 INFO: [Clem_Basemap_Bundle/data/bi00_35n/bi03n009.xml] Association has the following GUID: urn:uuid:c2391037-ab2f-4b0b-9f15-cd9746522aa4
 Summary:
 12 of 12 file(s) processed, 2 other file(s) skipped
 0 error(s), 12 warning(s)
 12 of 12 products registered.
 32 of 32 ancillary products registered.
 Product Types Registered:
 1 Product_Document
 6 Product_Observational
 1 Product_Bundle
 4 Product_Collection
 32 Product_File_Repository
 46 of 46 associations registered.
 End of Log

Step 3:

Name	LID	Version Narr	Object Type	Status
bi03n009	urn:nasa:pds:moon_clem_uvvis_750nm_basemap	1.0	Product_File_Repository	Submitted
Clementine UVVIS 750nm basemap tile - BI03N0	urn:nasa:pds:moon_clem_uvvis_750nm_basemap	1.0	Product_Observational	Submitted
Clementine UVVIS 750nm basemap tile - BI38N0	urn:nasa:pds:moon_clem_uvvis_750nm_basemap	1.0	Product_Observational	Submitted
collection_1.0	urn:nasa:pds:moon_clem_uvvis_750nm_basemap	1.0	Product_File_Repository	Submitted
bi03n003	urn:nasa:pds:moon_clem_uvvis_750nm_basemap	1.0	Product_File_Repository	Submitted
bi38n065	urn:nasa:pds:moon_clem_uvvis_750nm_basemap	1.0	Product_File_Repository	Submitted
volinfo	urn:nasa:pds:moon_clem_uvvis_750nm_basemap	1.0	Product_File_Repository	Submitted
bi38s245	urn:nasa:pds:moon_clem_uvvis_750nm_basemap	1.0	Product_File_Repository	Submitted
transfer_manifest	urn:nasa:pds:moon_clem_uvvis_750nm_basemap	1.0	Product_File_Repository	Submitted
transfer_manifest	urn:nasa:pds:moon_clem_uvvis_750nm_basemap	1.0	Product_File_Repository	Submitted
bi38n075	urn:nasa:pds:moon_clem_uvvis_750nm_basemap	1.0	Product_File_Repository	Submitted
collection_1.0	urn:nasa:pds:moon_clem_uvvis_750nm_basemap	1.0	Product_File_Repository	Submitted
volinfo	urn:nasa:pds:moon_clem_uvvis_750nm_basemap	1.0	Product_File_Repository	Submitted
bi38n065	urn:nasa:pds:moon_clem_uvvis_750nm_basemap	1.0	Product_File_Repository	Submitted
collection_1.0	urn:nasa:pds:moon_clem_uvvis_750nm_basemap	1.0	Product_File_Repository	Submitted
Clementine UVVIS 750nm basemap tile - BI38S2	urn:nasa:pds:moon_clem_uvvis_750nm_basemap	1.0	Product_Observational	Submitted
bi03n003	urn:nasa:pds:moon_clem_uvvis_750nm_basemap	1.0	Product_File_Repository	Submitted
bi38s255	urn:nasa:pds:moon_clem_uvvis_750nm_basemap	1.0	Product_File_Repository	Submitted
volinfo	urn:nasa:pds:moon_clem_uvvis_750nm_basemap	1.0	Product_File_Repository	Submitted
bi38s255	urn:nasa:pds:moon_clem_uvvis_750nm_basemap	1.0	Product_File_Repository	Submitted

Comments	Warnings occur because harvest is case-sensitive, and .tab has ... while .xml has ...
Date of Testing	2012 Oct 25

Test Personnel	Richard Chen
Test Case ID	BNDL.T4
Description	Validate and harvest the context files, created from the PDS3 database. Create search indexes.
Test Steps	<p>WARNING: this test has taken over a day on a small machine</p> <ol style="list-style-type: none"> 1. clear database 2. harvest context_bundle_20121011 -e '*.xml' -c harvestConfig.xml 3. ???something like SCH.T4
Test Results	<p>Step 2:</p> <pre> PDS Harvest Tool Log Version Version 1.3.0 Time Fri, Oct 26 2012 at 03:51:30 AM Severity Level INFO Registry Location http://localhost:8080/registry Registry Package Name test validity using harvest Registration Package GUID urn:uuid:0f46eb45-7314-428c-b0fa-2209b486c3be INFO: XML extractor set to the following default namespace: http://pds.nasa.gov/pds4/pds/v03 INFO: [context_bundle_20121011/Product_Bundle_1.0.xml] Begin processing. INFO: [context_bundle_20121011/Product_Bundle_1.0.xml] line 29: Mapping reference type 'bundle_has_context_collection' to 'collection_ref'. [snip... of 75 Mbytes of messages] INFO: [context_bundle_20121011/context_attribute/aaaProduct_files_20121011/attribute_zero_elevation_line_1 .0.xml] Association has the following GUID: urn:uuid:a33cc030-d74d-489c-8279-79b78320c1a6 Summary: 18289 of 18289 file(s) processed, 8106 other file(s) skipped 10 error(s), 8106 warning(s) 18280 of 18289 products registered. 18293 of 18293 ancillary products registered. Product Types Registered: 4188 Product_Target_PDS3 1992 Product_Data_Set_PDS3 1991 Product_Attribute_Definition 5266 Product_Volume_PDS3 574 Product_Instrument_PDS3 65 Product_Mission_PDS3 2604 Product_Volume_Set_PDS3 1403 Product_Subscription_PDS3 1 Product_Bundle 183 Product_Instrument_Host_PDS3 13 Product_Collection 18293 Product_File_Repository 44673 of 44674 associations registered. End of Log </pre>
Comments	
Date of Testing	2012 Oct 25
Test Personnel	Richard Chen

Test Case ID	CTLG.T1
Description	Compare a catalog submission, both file to file and directory to directory

<p>Test Steps</p>	<ol style="list-style-type: none"> 1. catalog -mcompare testCatalog/CORPWS_0164 testCatalog/CORPWS_lite 2. catalog -mcompare testCatalog/CORPWS_lite/RAWDS.CAT testCatalog/diff
<p>Test Results</p>	<p>Step 1:</p> <pre> PDS Catalog Ingest Tool Report Configuration: Version Version 1.4.0 Date Thu, Oct 25 2012 at 11:56:18 PM Parameters: Mode compare Target(s) Source = file: testDir/testCatalog/CORPWS_0164/ Target = file: testDir/testCatalog/CORPWS_lite/ Directory Recursion true Severity Level WARNING Compare Details: SAME: file: testDir/testCatalog/CORPWS_lite/INSTHOST.CAT SAME: file: testDir/testCatalog/CORPWS_lite/KEYDS.CAT SAME: file: testDir/testCatalog/CORPWS_lite/LRFULLDS.CAT SAME: file: testDir/testCatalog/CORPWS_lite/MISSION.CAT SAME: file: testDir/testCatalog/CORPWS_lite/PERSON.CAT SAME: file: testDir/testCatalog/CORPWS_lite/PROJREF.CAT SAME: file: testDir/testCatalog/CORPWS_lite/RAWDS.CAT SAME: file: testDir/testCatalog/CORPWS_lite/REF.CAT SAME: file: testDir/testCatalog/CORPWS_lite/RPWSINST.CAT DIFFERENT: file: testDir/testCatalog/CORPWS_lite/VOLDESC.CAT line 80: Pointer "DATA_SET_CATALOG" has different value than source. Source: line 80 of file: testDir/testCatalog/CORPWS_0164/VOLDESC.CAT 80c80 < {KEYDS.CAT, RAWDS.CAT, LRFULLDS.CAT, WBFULLDS.CAT, WFFULLDS.CAT} ---- > KEYDS.CAT line 81: Pointer "REFERENCE_CATALOG" has different value than source. Source: line 86 of file: testDir/testCatalog/CORPWS_0164/VOLDESC.CAT 86c81 < {REF.CAT, PROJREF.CAT} ---- > REF.CAT SAME: file: testDir/testCatalog/CORPWS_lite/WBFULLDS.CAT SAME: file: testDir/testCatalog/CORPWS_lite/WFFULLDS.CAT Summary: 12 of 12 validated, 0 skipped 11 of 12 passed End of Report </pre> <p>Step 2:</p> <pre> PDS Catalog Ingest Tool Report Configuration: Version Version 1.4.0 Date Thu, Oct 25 2012 at 11:57:23 PM Parameters: Mode compare Target(s) Source = file: testDir/testCatalog/CORPWS_0164/RAWDS.CAT Target = file: testDir/testCatalog/diff Directory Recursion true Severity Level WARNING Compare Details: DIFFERENT: file: testDir/testCatalog/diff line 54: Element "DATA_SET_DESC" has different value than source. Source: line 54 of file: testDir/testCatalog/CORPWS_0164/RAWDS.CAT 124,128c124,128 < kernels can be used with the SPICE toolkit to convert from the < spacecraft frame to virtually any frame which may be of use in < analyzing these data. However, for many purposes, the wave < amplitudes are extremely useful and may be entirely adequate with no < coordinate transformations at all. ---- > kernels EXTRAWORDHERE can be used with the SPICE toolkit to > convert the spacecraft frame to virtually any frame which may be > of use in analyzing these data. However, for many purposes, the > wave amplitudes are extremely useful and may be entirely adequate </pre>

	<p>> with no coordinate transformations at all.</p> <p>Summary: 1 of 1 validated, 0 skipped 0 of 1 passed End of Report</p>
Comments	<p>catalog -mcompare does well but could be better. In step 2, the second file has only 1 extra token, which then causes a cascade of different line breaks. However, the tool shows all lines of the difference. It would be better to show only the different token plus a few tokens around it.</p>
Date of Testing	2012 Oct 25
Test Personnel	Richard Chen

Test Case ID	CTLG.T2
Description	Validate a catalog submission.
Test Steps	catalog -mvalidate -d testCatalog/pdsdd.full -t testCatalog/LRO_diviner/
Test Results	<p>catalog -mvalidate -d testCatalog/pdsdd.full -t testCatalog/LRO_diviner/ PDS Catalog Ingest Tool Report Configuration: Version Version 1.4.0 Date Fri, Oct 26 2012 at 12:03:05 AM Parameters: Mode validate Target file: testDir/testCatalog/LRO_diviner/ Directory Recursion true Dictionary File(s) [testCatalog/pdsdd.full] Severity Level WARNING Aliasing Enabled false Validation Details: PASS: file: testDir/testCatalog/LRO_diviner/dsmap.cat PASS: file: testDir/testCatalog/LRO_diviner/dsmap_polar.cat PASS: file: testDir/testCatalog/LRO_diviner/gdrds.cat PASS: file: testDir/testCatalog/LRO_diviner/inst.cat PASS: file: testDir/testCatalog/LRO_diviner/insthost.cat PASS: file: testDir/testCatalog/LRO_diviner/mission.cat PASS: file: testDir/testCatalog/LRO_diviner/person.cat PASS: file: testDir/testCatalog/LRO_diviner/prpds.cat PASS: file: testDir/testCatalog/LRO_diviner/rdrds.cat PASS: file: testDir/testCatalog/LRO_diviner/ref.cat FAIL: file: testDir/testCatalog/LRO_diviner/voldesc.cat Begin Fragment: file: testDir/testCatalog/LRO_diviner/INSTHOST.CAT WARNING The label fragment, "INSTHOST.CAT", should not contain a PDS_VERSION_ID. End Fragment: file: testDir/testCatalog/LRO_diviner/INSTHOST.CAT Begin Fragment: file: testDir/testCatalog/LRO_diviner/INST.CAT WARNING The label fragment, "INST.CAT", should not contain a PDS_VERSION_ID. End Fragment: file: testDir/testCatalog/LRO_diviner/INST.CAT Begin Fragment: file: testDir/testCatalog/LRO_diviner/PERSON.CAT WARNING The label fragment, "PERSON.CAT", should not contain a PDS_VERSION_ID. End Fragment: file: testDir/testCatalog/LRO_diviner/PERSON.CAT Begin Fragment: file: testDir/testCatalog/LRO_diviner/MISSION.CAT WARNING The label fragment, "MISSION.CAT", should not contain a PDS_VERSION_ID. ERROR line 40: Found a reference, "SAYLOR2006A", which is not defined in a REFERENCE_KEY_ID within the label. ERROR line 40: Found a reference, "SAYLOR2006B", which is not defined in a REFERENCE_KEY_ID within the label. End Fragment: file: testDir/testCatalog/LRO_diviner/MISSION.CAT Begin Fragment: file: testDir/testCatalog/LRO_diviner/REF.CAT WARNING The label fragment, "REF.CAT", should not contain a PDS_VERSION_ID. End Fragment: file: testDir/testCatalog/LRO_diviner/REF.CAT Begin Fragment: file: testDir/testCatalog/LRO_diviner/GDRDS.CAT WARNING The label fragment, "GDRDS.CAT", should not contain a PDS_VERSION_ID. End Fragment: file: testDir/testCatalog/LRO_diviner/GDRDS.CAT</p>

	<p>Referential Integrity Details: FAIL: Reference Parent File(s): [ref.cat] Begin checking children dsmmap.cat: "REFERENCE_KEY_ID = SEIDELMANNETAL2002" is not found in a(n) "ref.cat". dsmmap.cat: "REFERENCE_KEY_ID = SNYDER1987" is not found in a(n) "ref.cat". dsmmap_polar.cat: "REFERENCE_KEY_ID = SEIDELMANNETAL2002" is not found in a(n) "ref.cat". dsmmap_polar.cat: "REFERENCE_KEY_ID = SNYDER1987" is not found in a(n) "ref.cat". End checking children PASS: Instrument Parent File(s): [inst.cat] Begin checking children End checking children PASS: Data Set Parent File(s): [gdrds.cat, prpds.cat, rdrds.cat] Begin checking children End checking children PASS: Personnel Parent File(s): [person.cat] Begin checking children End checking children PASS: Instrument Host Parent File(s): [insthost.cat] Begin checking children End checking children PASS: Mission Parent File(s): [mission.cat] Begin checking children End checking children New Standard Values: Referential Integrity Summary: 6 of 6 referential integrity check(s) made, 0 skipped 5 of 6 passed New Standard Values Summary: 0 new standard value(s) found Summary: 11 of 11 validated, 0 skipped 10 of 11 passed End of Report</p>
Comments	<p>When validating voldesc.cat, catalog -mvalidate reports that the label fragment, e.g. file DATASET.CAT, "should not contain a PDS_VERSION_ID". Of course, such files must have PDS_VERSION_ID. This is a problem carried over from PDS3.</p>
Date of Testing	2012 Oct 26
Test Personnel	Richard Chen

Test Case ID	CTLG.T3
Description	Ingest a catalog submission into the registry service
Test Steps	<p>The catalog ingest requires the registry, transport, and storage services be configured together, which is likely too complex for local testing. So before testing:</p> <ul style="list-style-type: none"> • The registry resides at https://potato.jpl.nasa.gov/registry • The administrator of the registry provides: <ul style="list-style-type: none"> ○ a keystore (in this example, the file is /somewhere/keystore) ○ a keystore password (e.g. helloworld) ○ URL for the registry (https://potato.registry.jpl.nasa.gov) ○ URL for the storage service (http://potato.jpl.nasa.gov:9100) ○ URL for the transport serv (http://potato.jpl.nasa.gov:80/cas-product) ○ username/password for the security service (rchen/new4rchen) • The keystore has been copied/moved to /somewhere/keystore • In the local script catalog (or catalog.bat), the java command has parameters <ul style="list-style-type: none"> ○ -Dpds.registry="https://potato.registry.jpl.nasa.gov/registry"

	<ul style="list-style-type: none"> ○ -Dpds.security.keystore="/somewhere/keystore" • To simplify the command-line, create a configuration file named config: <pre> citool.mode = ingest citool.user = rchen citool.pass = new4rchen citool.serverUrl = http://potato.jpl.nasa.gov:9100 citool.transportUrl = http://potato.jpl.nasa.gov:9000 citool.keypass = pdscat citool.verbose = 1 </pre> <ol style="list-style-type: none"> 1. catalog -cconfig -t testCatalog/CORPWS_0164/ -r ctlg1.out 2. In a browser: https://potato.jpl.nasa.gov/registry-ui 3. (optional) to better see the results of future tests, delete the products just registered by finding every GUID in ctlg1.out, then deleting each one via: <pre> curl -X DELETE -v -urchen:new4rchen -k https://potato.jpl.nasa.gov/registry/extrinsics/<guid> </pre> 4. catalog -cconfig -t testCatalog/PPIREF/ -r ctlg3.out catalog -cconfig -t testCatalog/PPIREF/ppiref.cat -r ctlg3.out 5. catalog -cconfig -t testCatalog/MPC_review/ -r ctlg4.out 6. catalog -cconfig -t testCatalog/LRO_diviner/ -r ctlg6.out catalog -t testCatalog/CORPWS_0164/ -r ctlg1.out
<p>Test Results</p>	<p>Step 1: either the standard output or the file ctlg1.out has:</p> <pre> Oct 26, 2012 12:54:37 AM org.apache.oodt.cas.filemgr.datatransfer.RemoteDataTransferFactory <init> INFO: RemoteDataTransfer enabled: using chunk size: [1024] Oct 26, 2012 12:54:37 AM org.apache.oodt.cas.filemgr.datatransfer.RemoteDataTransferer setFileManagerUrl INFO: Remote Data Transfer to: [http://potato.jpl.nasa.gov:9100] enabled PDS Catalog Ingest Tool Report Configuration: Version Version 1.4.0 Date Fri, Oct 26 2012 at 12:54:36 AM Parameters: Mode ingest Target file:testDir/testCatalog/CORPWS_0164/ Directory Recursion true Severity Level INFO Report File ctlg1.out Ingest Details: PASS: file:testDir/testCatalog/CORPWS_0164/INSTHOST.CAT INFO: Successfully registered a product. LID - urn:nasa:pds:instrument_host.CO::2.0 INFO: Product GUID - urn:uuid:94b9aa06-8b13-4805-92e9-6d7f3d46db5a INFO: Successfully ingested a catalog file to the storage service. productID - 655ef31f-1f42-11e2-92e5-5b9a3f9b4be2 INFO: Successfully ingested a file object. GUID - urn:uuid:48fa6e17-90d9-4602-9089-83125f4bfc8a PASS: file:testDir/testCatalog/CORPWS_0164/KEYDS.CAT INFO: Successfully registered a product. LID - urn:nasa:pds:data_set.CO-V-E-J-S-SS-RPWS-4-SUMM-KEY60S-V1.0::2.0 INFO: Product GUID - urn:uuid:bcc63d43-9a12-48ca-82c8-4caa9980b531 INFO: Successfully ingested a catalog file to the storage service. productID - 682e3fc0-1f42-11e2-92e5-5b9a3f9b4be2 INFO: Successfully ingested a file object. GUID - urn:uuid:3bfb2a0c-1c64-467d-ad39-0fa4c6c29d23 PASS: file:testDir/testCatalog/CORPWS_0164/LRFULLDS.CAT INFO: Successfully registered a product. LID - urn:nasa:pds:data_set.CO-V-E-J-S-SS-RPWS-3-RDR-LRFULL-V1.0::2.0 INFO: Product GUID - urn:uuid:fc405c61-5bfd-489b-8b59-9727dcbe567c INFO: Successfully ingested a catalog file to the storage service. productID - 6a61c191-1f42-11e2-92e5-5b9a3f9b4be2 INFO: Successfully ingested a file object. GUID - urn:uuid:6a795b5f-7596-46a9-9584-b14395999343 PASS: file:testDir/testCatalog/CORPWS_0164/MISSION.CAT INFO: Successfully registered a product. LID - urn:nasa:pds:mission.CASSINI-HUYGENS::2.0 INFO: Product GUID - urn:uuid:a0738799-a4b0-4a60-8ac8-8ed3c58b2a71 INFO: Successfully ingested a catalog file to the storage service. productID - 6d078d32-1f42-11e2-92e5-5b9a3f9b4be2 </pre>

	<p>INFO: Successfully ingested a file object. GUID - urn:uuid:87fd8386-2e1f-400d-a953-252b4c94c24c PASS: file:testDir/testCatalog/CORPWS_0164/PERSON.CAT WARNING: This file is not required to ingest into the registry service. INFO: Successfully ingested a catalog file to the storage service. productID - 71ff8633-1f42-11e2-92e5-5b9a3f9b4be2 INFO: Successfully ingested a file object. GUID - urn:uuid:71512e3c-33a5-4e90-b6d2-27678fa2e2cf PASS: file:testDir/testCatalog/CORPWS_0164/PROJREF.CAT WARNING: This file is not required to ingest into the registry service. INFO: Successfully ingested a catalog file to the storage service. productID - 73271644-1f42-11e2-92e5-5b9a3f9b4be2 INFO: Successfully ingested a file object. GUID - urn:uuid:f4bd6041-9de4-4456-919b-7c7ff927dff PASS: file:testDir/testCatalog/CORPWS_0164/RAWDS.CAT INFO: Successfully registered a product. LID - urn:nasa:pds:data_set.CO-V-E-J-S-SS-RPWS-2-REFDR-ALL-V1.0::2.0 INFO: Product GUID - urn:uuid:b9886324-c29a-40b2-9e43-b6006a551aac INFO: Successfully ingested a catalog file to the storage service. productID - 74e5dd45-1f42-11e2-92e5-5b9a3f9b4be2 INFO: Successfully ingested a file object. GUID - urn:uuid:8ebd08a1-a41e-4cd1-85bd-73f75674a744 PASS: file:testDir/testCatalog/CORPWS_0164/REF.CAT WARNING: This file is not required to ingest into the registry service. INFO: Successfully ingested a catalog file to the storage service. productID - 7677a0d6-1f42-11e2-92e5-5b9a3f9b4be2 INFO: Successfully ingested a file object. GUID - urn:uuid:3efcd6cc-26af-462d-ab38-2c3a4efd27af PASS: file:testDir/testCatalog/CORPWS_0164/RPWSINST.CAT INFO: Successfully registered a product. LID - urn:nasa:pds:instrument.RPWS__CO::2.0 INFO: Product GUID - urn:uuid:104f2099-5255-4e18-b6ec-5182128889e2 INFO: Successfully ingested a catalog file to the storage service. productID - 7868c277-1f42-11e2-92e5-5b9a3f9b4be2 INFO: Successfully ingested a file object. GUID - urn:uuid:d7513124-4474-4b34-a1b6-82fd4e64e8ba PASS: file:testDir/testCatalog/CORPWS_0164/VOLDESC.CAT INFO: Successfully registered a product. LID - urn:nasa:pds:volume.CORPWS_0164__USA_NASA_PDS_CORPWS_OXXX::2.0 INFO: Product GUID - urn:uuid:a3dfefb8-218b-4bd6-89f2-c90dc7e126ca INFO: Successfully ingested a catalog file to the storage service. productID - 7a32d418-1f42-11e2-92e5-5b9a3f9b4be2 INFO: Successfully ingested a file object. GUID - urn:uuid:e8dfb409-c589-4064-87c4-a044a3639fbd PASS: file:testDir/testCatalog/CORPWS_0164/WBFULLDS.CAT INFO: Successfully registered a product. LID - urn:nasa:pds:data_set.CO-V-E-J-S-SS-RPWS-2-REFDR-WBRFULL-V1.0::2.0 INFO: Product GUID - urn:uuid:e9199656-3446-4b8c-89b6-34f49e2d0c1f INFO: Successfully ingested a catalog file to the storage service. productID - 7bd168e9-1f42-11e2-92e5-5b9a3f9b4be2 INFO: Successfully ingested a file object. GUID - urn:uuid:2c7ac583-2164-4ded-8081-71b280eaa359 PASS: file:testDir/testCatalog/CORPWS_0164/WFFULLDS.CAT INFO: Successfully registered a product. LID - urn:nasa:pds:data_set.CO-V-E-J-S-SS-RPWS-2-REFDR-WFRFULL-V1.0::2.0 INFO: Product GUID - urn:uuid:4b4363ab-5157-4d8f-82fe-37a4e7ae379f INFO: Successfully ingested a catalog file to the storage service. productID - 7e0e127a-1f42-11e2-92e5-5b9a3f9b4be2 INFO: Successfully ingested a file object. GUID - urn:uuid:0e9f0248-f08e-495c-942e-e9bc8d1db651 Summary: 12 of 12 ingested, 0 skipped Number of successful file object ingestion: 12 Number of successful storage service ingestion: 12 Number of successful registry ingestion: 9 Name of the registry package: Catalog-Package_CORPWS_0164_20121026005437 End of Report</p>
--	---

Step 2:

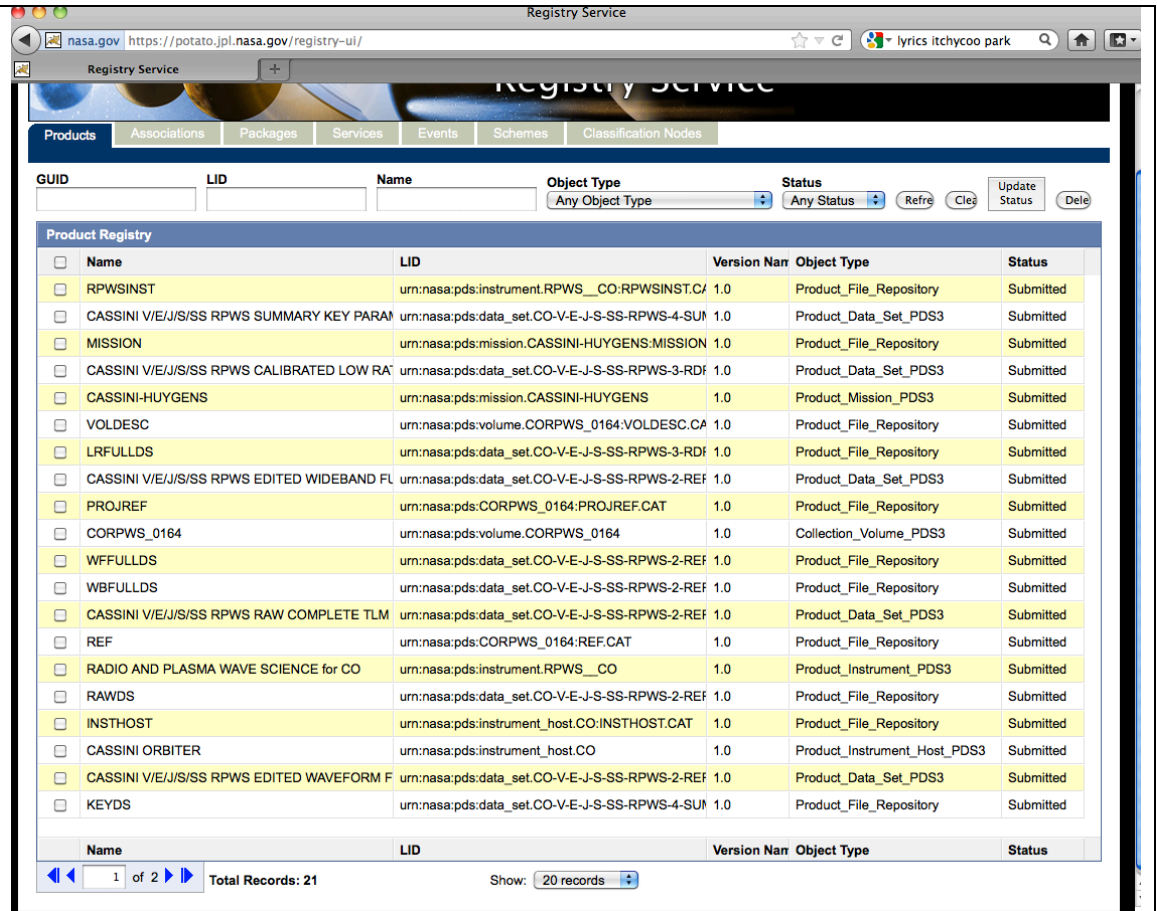

Step 4: for both, output file `ctlg3.out` is empty, and the command line output is:
 Error: VOLUME catalog object is missing in this archive volume. Can't process further.

Step 5:

```
WARNING: xxxxx/testCatalog/MPC_review/asteroid.cat is missing.
WARNING: xxxxx/testCatalog/MPC_review/comet.cat is missing.
WARNING: xxxxx/testCatalog/MPC_review/satellite.cat is missing.
Oct 26, 2012 1:14:06 AM org.apache.oodt.cas.filemgr.datatransfer.RemoteDataTransferFactory <init>
INFO: RemoteDataTransfer enabled: using chunk size: [1024]
Oct 26, 2012 1:14:06 AM org.apache.oodt.cas.filemgr.datatransfer.RemoteDataTransferer
setFileManagerUrl
INFO: Remote Data Transfer to: [http://potato.jpl.nasa.gov:9100] enabled
Error: Catalog file (asteroid.cat) is missing in the archive volume and can't get it from the storage service.
```

Step 6:

```
PDS Catalog Ingest Tool Report
Configuration:
Version          Version 1.4.0
Date             Fri, Oct 26 2012 at 01:19:59 AM
Parameters:
Mode             ingest
Target          file:testDir/testCatalog/LRO_diviner/
Directory Recursion true
Severity Level  INFO
Report File     ctlg3.out
Ingest Details:
SKIP: file:testDir/testCatalog/LRO_diviner/dsmap.cat
      WARNING: This file is not required to ingest into the registry service.
SKIP: file:testDir/testCatalog/LRO_diviner/dsmap_polar.cat
      WARNING: This file is not required to ingest into the registry service.
PASS: file:testDir/testCatalog/LRO_diviner/gdrds.cat
      INFO: Successfully registered a product. LID - urn:nasa:pds:data_set.null::1.0
      INFO: Product GUID - urn:uuid:4081cbb3-bc41-4785-bb0d-1db44a61450f
      INFO: Successfully ingested a catalog file to the storage service. productID - f0cc47d7-1f45-11e2-92e5-5b9a3f9b4be2
      INFO: Successfully ingested a file object. GUID - urn:uuid:5ab0fe18-8bc0-4729-aa43-85521f5072ba
[snip...]
```

	<p>Summary: 9 of 11 ingested, 2 skipped Number of successful file object ingestion: 9 Number of successful storage service ingestion: 9 Number of successful registry ingestion: 7 Name of the registry package: Catalog-Package_LRODLR_1001_20121026012001 End of Report</p> <p>Step 7: upon forgetting to specify a config file or command-line parameters: Exception: null</p>
Comments	<p>Step 1 fixed (failed using -c): https://oodt.jpl.nasa.gov/jira/browse/PDS-87</p> <p>Step 4: Catalog -mingest fails if files to ingest do not include voldesc.cat. Not having voldesc.cat is fairly common. https://oodt.jpl.nasa.gov/jira/browse/PDS-53</p> <p>Step 5 fixed (poor error message): https://oodt.jpl.nasa.gov/jira/browse/PDS-88</p> <p>Step 6: Died in build2b upon hitting dsmmap.cat. Has worked fine since.</p> <p>Step 7: https://oodt.jpl.nasa.gov/jira/browse/PDS-123 I forgot to specify the configuration file. The error message was not helpful: % catalog -t testCatalog/CORPWS_0164/ -r ctlg1.out Exception: null</p>
Date of Testing	2012 Oct 26
Test Personnel	Richard Chen

Test Case ID	GNRT.T1
Description	Generate a PDS4 label from a PDS3 label or a PDS-specific DOM object.
Test Steps	<p>Some files in testHarvest come from PDS3 labels. Generate automatically and compare. Step 3 would be better with an xml diff.</p> <ol style="list-style-type: none"> 1. cd testDir/ 2. generate -p testGenerate/ELE_MOM.LBL -t testGenerate/data.vm -o-o holdings/ele_mom.pds4.lbl 3. diff -w testGenerate/ele_mom_pds4.xml holdings/ele_mom.pds4.lbl
Test Results	<p>Step 3:</p> <pre> 1,8c1 < <?xml version="1.0" encoding="UTF-8"?> < <Product_Observational xmlns="http://pds.nasa.gov/schema/pds4/pds/v06" < xmlns:pds="http://pds.nasa.gov/schema/pds4/pds/v06" < xmlns:dph="http://pds.nasa.gov/schema/pds4/dph/v01" < xmlns:xsi="http://www.w3.org/2001/XMLSchema-instance" < xsi:schemaLocation="http://pds.nasa.gov/schema/pds4/dph/v01 http://pds.jpl.nasa.gov/repository/pds4/examples/dph_examples_6h/dph_example_archive_VG2PLS /schemas/Product_TableChar_tailored_0600h.xsd" < xsi:type="dph:Product_Table_Character"> < --- > <Product_Observational xmlns="http://pds.nasa.gov/schema/pds4/pds/v06" xmlns:dph="http://pds.nasa.gov/schema/pds4/dph/v01" xmlns:pds="http://pds.nasa.gov/schema/pds4/pds/v06" xmlns:xsi="http://www.w3.org/2001/XMLSchema-instance" xsi:schemaLocation="http://pds.nasa.gov/schema/pds4/dph/v01 http://pds.jpl.nasa.gov/repository/pds4/examples/dph_examples_6h/dph_example_archive_VG2PLS </pre>

	<pre> /schemas/Product_TableChar_tailored_0600h.xsd" xsi:type="dph:Product_Table_Character"> 25d17 < 72d63 < 81,82c72 < <Node_Area> < </Node_Area> --- > <Node_Area/> 103,130d91 < <Field_Character> < <name>TIME</name> < <field_number>1</field_number> < <field_location>1</field_location> < <data_type>ASCII_Time</data_type> < <field_length>24</field_length> < <description> < Time column. This field contains time in PDS format < yyyy-mm-ddThh:mm:ss.sssZ. The individual elements of the < time field can be read using the format < (i4,4(1x,i2),1x,f6.3) yr, mon, day, hr, min, sec. < </description> < </Field_Character> < <Field_Character> < <name>ELE_DEN</name> < <field_number>2</field_number> < <field_location>25</field_location> < <data_type>ASCII_Real</data_type> < <field_length>10</field_length> < <unit>count/cm**3</unit> < <description> < Column contains total electron moment density in counts/cm^3. < </description> < <Special_Constants> < <missing_constant>-9.99e+10</missing_constant> < </Special_Constants> < </Field_Character> 135c96 < <data_type>ASCII_Real</data_type> --- > <data_type>ASCII_REAL</data_type> 137,141c98 < <unit>electronvolt</unit> < <description> < Column contains total electron moment temperature in units of < electron volts. < </description> --- > <description>Column contains total electron moment temperature in units of electron volts.</description> </pre>
<p>Comments</p>	<p>These may be due to unfamiliarity with the velocity/generate language. Nevertheless</p> <ol style="list-style-type: none"> The PDS3 file has: <code>^TABLE = "ELE_MOM.TAB"</code> What's the correct way to handle the caret in the template? Because of this, data.vm has <code><file_name>\$label.PRODUCT_ID</file_name></code> instead of the more correct <code><file_name>\$label.^TABLE</file_name></code> FIXED: The template has <code><dph:spacecraft_clock_start_count>2/20541:22:726</dph:spacecraft_clock_start_count></code> But the output strips off dph: I don't think #foreach alone suffices. What other looping construct can I use? My pds3.lbl has

	<pre> OBJECT = TABLE OBJECT = COLUMN A = X B = X2 END_OBJECT = COLUMN OBJECT = COLUMN A = Y B = Y2 END_OBJECT = COLUMN OBJECT = COLUMN A = Z B = Z2 END_OBJECT = COLUMN while my .vm file has #set(\$fieldCharacterList = \$label.getRecords('TABLE.COLUMN.A','TABLE.COLUMN.B')) #foreach(\$fieldCharacter in \$fieldCharacterList) <Field_Character> <name>\$fieldCharacter.A</name> <field_number>\$fieldCharacter.B</field_number> </Field_Character> #end </pre> <p>However, generate doesn't produce 1 Field_Character (the last one), not 3.</p> <p>4. The opening <?xml> tag is stripped off</p> <p>https://oodt.jpl.nasa.gov/jira/browse/PDS-55</p>
Date of Testing	2012 Oct 26
Test Personnel	Richard Chen

Test Case ID	HVT.T1
Description	Provide a command-line interface, accept a configuration file, recursively traverse directories, determine candidates for registration, capture metadata, submit metadata to the Registry Service, track each artifact registration.
Test Steps	<p>The harvesting in this test is redundant to tests BNDL.T*. The deleting (not a core function) is different, so if desired:</p> <ol style="list-style-type: none"> 1. Flush database as described in test BNDL.T0 2. harvest Clem_Basemap_Bundle -e '*.xml' -c harvestConfig.xml > out.txt 3. In browser, check for harvested files. http://localhost:8080/registry-ui/ 4. grep "Registration Package GUID" out.txt 5. Replace <i>guid</i> with the GUID from the previous line: curl -X DELETE -v http://localhost:8080/registry/packages/guid/members 6. In browser, http://localhost:8080/registry-ui/
Test Results	<p>Step 2: Just as in test BNDL.T3</p> <pre> PDS Harvest Tool Log Version Version 1.3.0 Time Fri, Oct 26 2012 at 02:18:50 AM Severity Level INFO Registry Location http://localhost:8080/registry Registry Package Name test validity using harvest Registration Package GUID urn:uuid:98b354af-76cd-4e74-886f-7a6433af8782 </pre>

INFO: XML extractor set to the following default namespace: http://pds.nasa.gov/pds4/pds/v03
 INFO: [Clem_Basemap_Bundle/bundle_1.xml] Begin processing.
[snip...]
 INFO: [Clem_Basemap_Bundle/data/bi00_35n/bi03n009.xml] Product has the following GUID:
 urn:uuid:805ed1c0-40d0-4eac-b1eb-4045b260aa37
 Summary:
 12 of 12 file(s) processed, 2 other file(s) skipped
 0 error(s), 0 warning(s)
 12 of 12 products registered.
 32 of 32 ancillary products registered.
 Product Types Registered:
 1 Product_Document
 6 Product_Observational
 1 Product_Bundle
 4 Product_Collection
 32 Product_File_Repository
 0 of 0 associations registered.
 End of Log

Step 3:

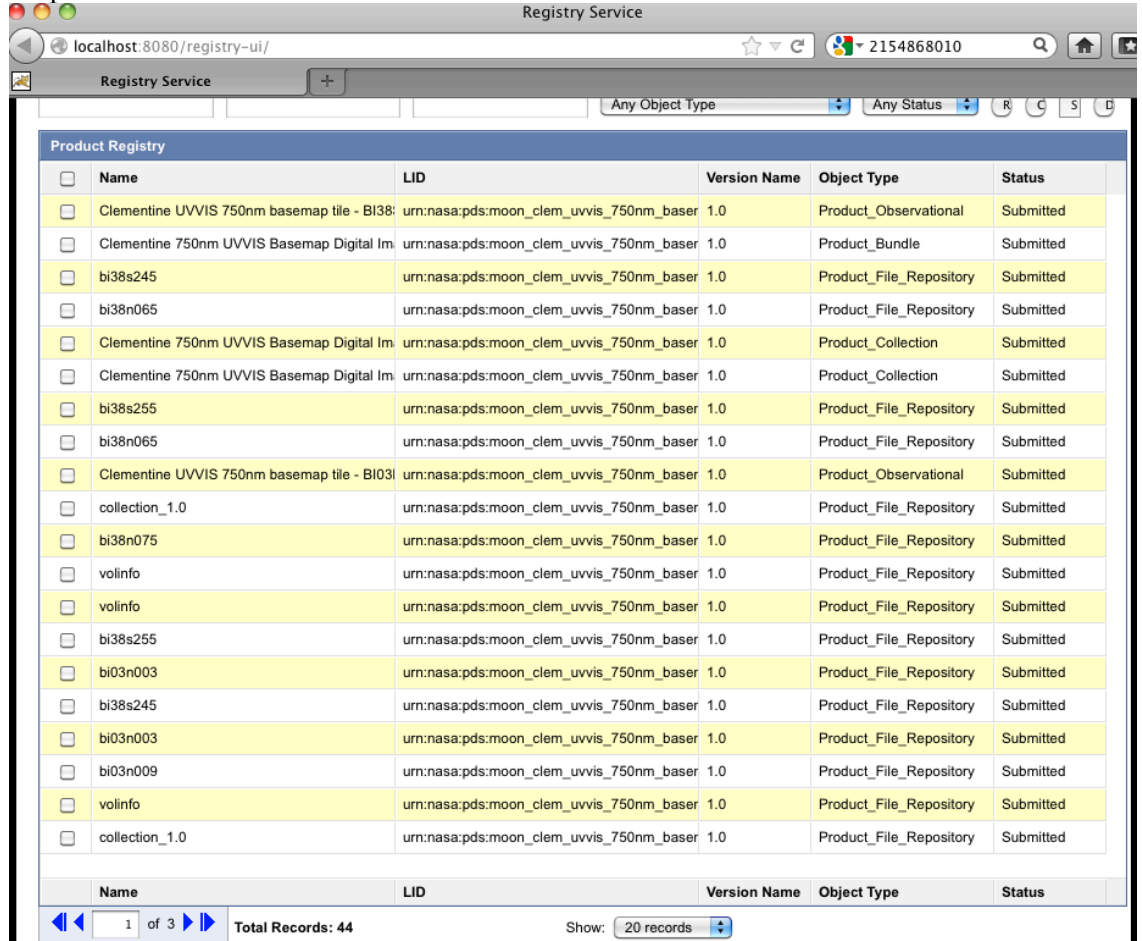

Step 6: "There is no data to display"

Comments	
Date of Testing	2012 Oct 26
Test Personnel	Richard Chen

Test Case ID	HVT.T2
Description	Execute from a scheduler, accept a configuration file, recursively traverse directories, determine candidates for registration, capture metadata, submit metadata to the

	Registry Service.
Test Steps	<ol style="list-style-type: none"> 1. Flush database as described in test BNDL.T0 2. <code>cd testDir/; mkdir x; mv Clem_Basemap_Bundle/* x</code> 3. <code>harvest Clem_Basemap_Bundle -c harvestConfig.xml -l log.txt -P 9000 -w 120</code> 4. In browser, note unchanged Num Records. http://localhost:8080/registry-ui/ <p>In a different terminal window</p> <ol style="list-style-type: none"> 5. <code>harvest-ctrl --url http://localhost:9000/xmlrpc --operation --isRunning</code> 6. <code>cd testDir; mv x/* Clem_Basemap_Bundle; rmdir x</code> 7. In browser, after at most 120 seconds note changing Num Records. http://localhost:8080/registry-ui/ <p>After Num Records stops increasing</p> <ol style="list-style-type: none"> 8. <code>harvest-ctrl --url http://localhost:9000/xmlrpc --operation --stop</code> 9. <code>grep "products registered" log.txt</code> 10. <code>grep Registration log.txt</code> 11. Replace <i>guid</i> with the GUID from the previous line: <code>curl -X DELETE -v http://localhost:8080/registry/packages/guid/members</code> 12. Check Num Records is original value: http://localhost:8080/registry-ui
Test Results	<p>Step 5: Yes</p> <p>Step 8: Num Records should increase by the number of products registered, which should be greater or equal to the number registered in HVT.T1 (note that they are not always equal because the first parameter to harvest in the previous test was a bundle file while the first parameter here is the directory that includes the bundle file and possibly other valid xml files)</p> <p>Step 9: Crawl Daemon: [http://localhost:9000/xmlrpc]: shutdown successful</p>
Comments	
Date of Testing	2012 Oct 26
Test Personnel	Richard Chen

Test Case ID	HVT.T3
Description	Harvest a large number of files. In build 3a, redundant to BNDL.T4. Skip.
Test Steps	<ol style="list-style-type: none"> 1. <code>cd testDir/; cp testHarvest/harvestLarge.xml ./harvestLarge.xml</code> 2. Edit <code>harvestLarge.xml</code>: change path of <code><file></code> to <code>testDir/testHarvest/...</code> 3. <code>harvest testHarvest/Product_Bundle -c harvestContext.xml</code> 4. In browser, check for harvested files. http://localhost:8080/registry-ui/ 5. <code>grep Registration out.txt</code> 6. Replace <i>guid</i> with the GUID from the previous line: <code>curl -X DELETE -v http://localhost:8080/registry/packages/guid/members</code> 7. http://localhost:8080/registry-ui
Test Results	<p>Step 3: The bottom of <code>out.txt</code> should have:</p> <pre>Summary: 718 of 718 file(s) processed, 0 skipped 1978 of 2088 products registered. 1370 of 1370 associations registered, 0 skipped End of Log</pre>
Comments	
Date of Testing	

Test Personnel	Richard Chen
----------------	--------------

Test Case ID	GEN.T1
Description	Run components distributed over multiple machines on any PDS-supported platforms.
Test Steps	Ensure your machine is not the same machine as the registry's. Run AATESTME.* steps.
Test Results	Results should be as described in the AATESTME.* Test Results.
Comments	
Date of Testing	2012 Oct 25
Test Personnel	Richard Chen

Test Case ID	GEN.T2 *not ready for build 1
Description	Services provide an application programming interface.
Test Steps	
Test Results	
Comments	
Date of Testing	
Test Personnel	

Test Case ID	GEN.T3 *not ready for build 1
Description	Run tools via an application programming interface.
Test Steps	
Test Results	
Comments	
Date of Testing	
Test Personnel	

Test Case ID	GEN.T4 *not ready for build 2b
Description	Services provide an interface to enable monitoring of health.
Test Steps	
Test Results	
Comments	
Date of Testing	
Test Personnel	

Test Case ID	GEN.T5 *not ready for build 2b
Description	Applications meet Section 508 compliance guidelines.
Test Steps	
Test Results	
Comments	
Date of Testing	
Test Personnel	

Test Case ID	GEN.T6
Description	Restrict access to operations that alter the content of the registry.
Test Steps	(Skip this test if registry is uncontrolled) Repeat CTLG.T3's step 1 but with a bad password (or any other test that uses a password): catalog -mingest -urchen -pBADPASSWORD -shttp://potato.jpl.nasa.gov:9100 -Thttp://potato.jpl.nasa.gov:9000 -kpdscat -v1 -t testCatalog/CORPWS_0164
Test Results	<pre> Oct 26, 2012 2:59:34 AM org.apache.oodt.cas.filemgr.datatransfer.RemoteDataTransferFactory <init> INFO: RemoteDataTransfer enabled: using chunk size: [1024] Oct 26, 2012 2:59:34 AM org.apache.oodt.cas.filemgr.datatransfer.RemoteDataTransferer setFileManagerUrl INFO: Remote Data Transfer to: [http://potato.jpl.nasa.gov:9100] enabled FAILURE: Error occurred to create a registry package. Error Status = Unauthorized Please provide correct username/password for the registry service. </pre>
Comments	FIXED (ugly error message): https://oodt.jpl.nasa.gov/jira/browse/PDS-89
Date of Testing	2012 Oct 26
Test Personnel	Richard Chen

Test Case ID	GEN.T7
Description	Document components' capabilities, dependencies, interfaces, installation, operation
Test Steps	Examine such documentation, currently accessible from http://pds-engineering.jpl.nasa.gov/pds2010/development/3.0.0
Test Results	
Comments	
Date of Testing	2012 Oct 26
Test Personnel	Richard Chen

Test Case ID	PRV.T1
Description	Accept a file or a directory name for product(s) to be validated. If directory, be able to traverse the tree to find products. Indicate the schemas utilized during validation.
Test Steps	<ol style="list-style-type: none"> 1. cd testDir/ 2. validate Clem_Basemap_Bundle/miscellaneous/transfer_manifest.xml 3. validate Clem_Basemap_Bundle -e "*.xml"

	<p>If any files besides harvestContext.xml FAIL, it may be because validate uses a different default .sch (or .xsd) file than the file was created with. Hopefully, the failed file lists the expected schematron file. If not, successful files may. Also, many bundles include the expected schematron and .xsd files</p> <ol style="list-style-type: none"> 4. <code>grep "\.sch\ \.xsd" anyFailedFile</code> 5. Use the URL of the schematron or the .xsd in the command <code>validate Clem_Basemap_Bundle -e "*.xml" -x Clem_Basemap_Bundle/XML_Schema/imaging_dictionary.xsd Clem_Basemap_Bundle/XML_Schema/PDS4_PDS_0300a.xsd</code>
<p>Test Results</p>	<p>Step 2:</p> <pre> PDS Validate Tool Report Configuration: Version 1.2.0 Time Fri, Oct 26 2012 at 03:04:23 AM Core Schemas [PDS4_OPS_0300a.xsd] Core Schematrons [PDS4_OPS_0300a.sch] Model Version 0300a Parameters: Target(s) [Clem_Basemap_Bundle/miscellaneous/transfer_manifest.xml] Severity Level Warnings Recurse Directories true Validation Details: PASS: file:testDir/Clem_Basemap_Bundle/miscellaneous/transfer_manifest.xml Summary: 1 of 1 file(s) processed, 0 skipped 1 of 1 file(s) passed validation End of Report </pre> <p>Step 3: the files with locally defined keywords (in this example, "img:") fail.</p> <pre> PDS Validate Tool Report Configuration: Version 1.2.0 Time Fri, Oct 26 2012 at 03:05:18 AM Core Schemas [PDS4_OPS_0300a.xsd] Core Schematrons [PDS4_OPS_0300a.sch] Model Version 0300a Parameters: Target(s) [Clem_Basemap_Bundle] Severity Level Warnings Recurse Directories true File Filter(s) Used [*.*xml] Validation Details: PASS: file:testDir/Clem_Basemap_Bundle/bundle_1.xml PASS: file:testDir/Clem_Basemap_Bundle/data/collection_1.0.xml FAIL: file:testDir/Clem_Basemap_Bundle/data/bi00_35n/bi03n003.xml ERROR line 71, 42: cvc-complex-type.2.4.c: The matching wildcard is strict, but no declaration can be found for element 'img:Imaging_Instrument_Parameters'. ERROR line 77, 21: cvc-complex-type.2.4.c: The matching wildcard is strict, but no declaration can be found for element 'img:Geometry'. ERROR line 86, 64: cvc-complex-type.2.4.c: The matching wildcard is strict, but no declaration can be found for element 'img:Cartography'. FAIL: file:testDir/Clem_Basemap_Bundle/data/bi00_35n/bi03n009.xml ERROR line 71, 42: cvc-complex-type.2.4.c: The matching wildcard is strict, but no declaration can be found for element 'img:Imaging_Instrument_Parameters'. ERROR line 77, 21: cvc-complex-type.2.4.c: The matching wildcard is strict, but no declaration can be found for element 'img:Geometry'. ERROR line 86, 64: cvc-complex-type.2.4.c: The matching wildcard is strict, but no declaration can be found for element 'img:Cartography'. FAIL: file:testDir/Clem_Basemap_Bundle/data/bi35_70n/bi38n065.xml ERROR line 71, 42: cvc-complex-type.2.4.c: The matching wildcard is strict, but no declaration can be found for element 'img:Imaging_Instrument_Parameters'. ERROR line 77, 21: cvc-complex-type.2.4.c: The matching wildcard is strict, but no declaration can be found for element 'img:Geometry'. ERROR line 86, 64: cvc-complex-type.2.4.c: The matching wildcard is strict, but no declaration can be found for element 'img:Cartography'. FAIL: file:testDir/Clem_Basemap_Bundle/data/bi35_70n/bi38n075.xml ERROR line 71, 42: cvc-complex-type.2.4.c: The matching wildcard is strict, but no declaration can be found for element 'img:Imaging_Instrument_Parameters'. </pre>

	<p>ERROR line 77, 21: cvc-complex-type.2.4.c: The matching wildcard is strict, but no declaration can be found for element 'img:Geometry'.</p> <p>ERROR line 86, 64: cvc-complex-type.2.4.c: The matching wildcard is strict, but no declaration can be found for element 'img:Cartography'.</p> <p>FAIL: file:testDir/Clem_Basemap_Bundle/data/bi70_35s/bi38s245.xml</p> <p>ERROR line 71, 42: cvc-complex-type.2.4.c: The matching wildcard is strict, but no declaration can be found for element 'img:Imaging_Instrument_Parameters'.</p> <p>ERROR line 77, 21: cvc-complex-type.2.4.c: The matching wildcard is strict, but no declaration can be found for element 'img:Geometry'.</p> <p>ERROR line 86, 64: cvc-complex-type.2.4.c: The matching wildcard is strict, but no declaration can be found for element 'img:Cartography'.</p> <p>FAIL: file:testDir/Clem_Basemap_Bundle/data/bi70_35s/bi38s255.xml</p> <p>ERROR line 71, 42: cvc-complex-type.2.4.c: The matching wildcard is strict, but no declaration can be found for element 'img:Imaging_Instrument_Parameters'.</p> <p>ERROR line 77, 21: cvc-complex-type.2.4.c: The matching wildcard is strict, but no declaration can be found for element 'img:Geometry'.</p> <p>ERROR line 86, 64: cvc-complex-type.2.4.c: The matching wildcard is strict, but no declaration can be found for element 'img:Cartography'.</p> <p>PASS: file:testDir/Clem_Basemap_Bundle/document/collection_1.0.xml</p> <p>PASS: file:testDir/Clem_Basemap_Bundle/document/volinfo.xml</p> <p>PASS: file:testDir/Clem_Basemap_Bundle/miscellaneous/transfer_manifest.xml</p> <p>PASS: file:testDir/Clem_Basemap_Bundle/XML_Schema/collection_1.0.xml</p> <p>PASS: file:testDir/Clem_Basemap_Bundle/XML_Schema/imaging_dictionary.xml</p> <p>PASS: file:testDir/Clem_Basemap_Bundle/XML_Schema/PDS4_PDS_0300a.xml</p> <p>Summary: 14 of 14 file(s) processed, 0 skipped 8 of 14 file(s) passed validation End of Report</p> <p>Step 4:</p> <pre><?xml-model href="http://pds.nasa.gov/pds4/pds/v03/PDS4_PDS_0300a.sch" <Product_Observational xmlns="http://pds.nasa.gov/pds4/pds/v03" xmlns:img="http://pds.nasa.gov/pds4/img/v1" xmlns:pds="http://pds.nasa.gov/pds4/pds/v03" xmlns:xsi="http://www.w3.org/2001/XMLSchema-instance" xsi:schemaLocation=" http://pds.nasa.gov/pds4/pds/v03 http://pds.nasa.gov/pds4/pds/v03/PDS4_PDS_0300a.xsd http://pds.nasa.gov/pds4/img/v1 http://pds.nasa.gov/pds4/img/v1/imaging_dictionary.xsd"></pre> <p>Step 5:</p> <p>PDS Validate Tool Report</p> <p>Configuration:</p> <p>Version 1.2.0 Time Fri, Oct 26 2012 at 03:14:12 AM Core Schematrons [PDS4_OPS_0300a.sch] Model Version 0300a</p> <p>Parameters:</p> <p>Target(s) [Clem_Basemap_Bundle] User-Specified Schemas [Clem_Basemap_Bundle/XML_Schema/imaging_dictionary.xsd, Clem_Basemap_Bundle/XML_Schema/PDS4_PDS_0300a.xsd] Severity Level Warnings Recurse Directories true File Filter(s) Used [*].xml]</p> <p>Validation Details:</p> <p>PASS: file:testDir/Clem_Basemap_Bundle/bundle_1.xml PASS: file:testDir/Clem_Basemap_Bundle/data/collection_1.0.xml PASS: file:testDir/Clem_Basemap_Bundle/data/bi00_35n/bi03n003.xml PASS: file:testDir/Clem_Basemap_Bundle/data/bi00_35n/bi03n009.xml PASS: file:testDir/Clem_Basemap_Bundle/data/bi35_70n/bi38n065.xml PASS: file:testDir/Clem_Basemap_Bundle/data/bi35_70n/bi38n075.xml PASS: file:testDir/Clem_Basemap_Bundle/data/bi70_35s/bi38s245.xml PASS: file:testDir/Clem_Basemap_Bundle/data/bi70_35s/bi38s255.xml PASS: file:testDir/Clem_Basemap_Bundle/document/collection_1.0.xml PASS: file:testDir/Clem_Basemap_Bundle/document/volinfo.xml PASS: file:testDir/Clem_Basemap_Bundle/miscellaneous/transfer_manifest.xml PASS: file:testDir/Clem_Basemap_Bundle/XML_Schema/collection_1.0.xml PASS: file:testDir/Clem_Basemap_Bundle/XML_Schema/imaging_dictionary.xml PASS: file:testDir/Clem_Basemap_Bundle/XML_Schema/PDS4_PDS_0300a.xml</p> <p>Summary: 14 of 14 file(s) processed, 0 skipped 14 of 14 file(s) passed validation End of Report</p>
<p>Comments</p>	<p>Validate seems to ignore the file's "<?xml-model href="http://...sch"?>". That may be reasonable behavior, but perhaps it would be more transparent if validate 1) tried the</p>

	default schematron, 2) upon failure tried the schematron listed in the file and noted that in the output. http://oodt.jpl.nasa.gov/jira/browse/PDS-85
Date of Testing	2012 Oct 26
Test Personnel	Richard Chen

Test Case ID	PRV.T2 *not ready for build 3a
Description	Verify that a referenced file exists.
Test Steps	<ol style="list-style-type: none"> 1. cp testHarvest/ data/ ele_mom_tblChar.xml holdings/ 2. validate holdings/ele_mom_tblChar.xml 3. cp testHarvest/ data/ ELE_MOM.TAB holdings/ 4. validate holdings/ele_mom_tblChar.xml
Test Results	Step 2: ERROR missing ELE_MOM.TAB Step 4: no errors
Comments	
Date of Testing	
Test Personnel	

Test Case ID	PRV.T3 *not ready for build 3a
Description	Validate aggregate products and all products referenced in the aggregation.
Test Steps	<ol style="list-style-type: none"> 1. cd testDir 2. If step 3 of PRV.T1 had schematron errors, to the following command append the -S of step 5 of PRV.T1; else, simply: validate testHarvest/Product_Bundle.xml
Test Results	<p>PDS Validate Tool Report PDS Validate Tool Report Configuration: Version 1.1.0 Time Sat, Jul 14 2012 at 11:46:42 PM Core Schemas [PDS4_OPS_0800k.xsd] Model Version 0800k Parameters: Target(s) [testHarvest/Product_Bundle.xml] User-Specified Schematrons [http://pds.jpl.nasa.gov/repository/pds4/examples/dph_examples_8k/dph_example_archive_VG2PLS/schemas/PDS4_OPS_0800k.sch] Severity Level Warnings Recurse Directories true Validation Details: PASS: file:testDir/testHarvest/Product_Bundle.xml PASS: file:testDir/testHarvest/browse/Collection_Browse.xml PASS: file:testDir/testHarvest/browse/ele_mom_browse.xml PASS: file:testDir/testHarvest/context/Collection_Context.xml PASS: file:testDir/testHarvest/context/InstHostPDS3_VG2.xml PASS: file:testDir/testHarvest/context/InstPDS3_PLS_VG2.xml PASS: file:testDir/testHarvest/context/MissionPDS3_VOYAGER.xml PASS: file:testDir/testHarvest/context/TargetPDS3_JUPITER.xml PASS: file:testDir/testHarvest/data/Collection_Data.xml PASS: file:testDir/testHarvest/data/ele_mom_tblChar.xml PASS: file:testDir/testHarvest/document/Collection_Document.xml PASS: file:testDir/testHarvest/document/checksums.xml PASS: file:testDir/testHarvest/document/errata.xml</p>

	<p>PASS: file:testDir/testHarvest/document/mission.xml PASS: file:testDir/testHarvest/document/plsinst.xml PASS: file:testDir/testHarvest/schemas/aaCollection_XML_Schema.xml PASS: file:testDir/testHarvest/schemas/aaLabel_SCH_PDS4_PDS_0800k.xml PASS: file:testDir/testHarvest/schemas/aaLabel_XSD_PDS4_PDS_0800k.xml PASS: file:testDir/testHarvest/schemas/aaLabel_XSD_PDS4_OPS_0800k.xml PASS: file:testDir/testHarvest/schemas/aaLabel_SCH_PDS4_OPS_0800k.xml</p> <p>Summary: 20 of 20 file(s) processed, 0 skipped 20 of 20 file(s) passed validation End of Report</p> <p>Note that unlike PRV.T1, validate did not examine harvestContext.xml since it wasn't listed in Product_Bundle.xml</p>
Comments	
Date of Testing	2012 Jul 14
Test Personnel	Richard Chen

Test Case ID	PRV.T4 *not ready for build 2b
Description	Merge label fragments
Test Steps	
Test Results	
Comments	
Date of Testing	
Test Personnel	

Test Case ID	PRV.T5 *not ready for build 3a
Description	Validate schemas
Test Steps	validate testHarvest/schemas/aaLabel_SCH_PDS4_OPS_0800k.xml
Test Results	<p>PDS Validate Tool Report Configuration: Version 1.1.0 Time Sat, Jul 14 2012 at 11:49:27 PM Core Schemas [PDS4_OPS_0800k.xsd] Model Version 0800k</p> <p>Parameters: Target(s) [testHarvest/schemas/aaLabel_SCH_PDS4_OPS_0800k.xml] Severity Level Warnings Recurse Directories true</p> <p>Validation Details: PASS: file:testDir/testHarvest/schemas/aaLabel_SCH_PDS4_OPS_0800k.xml</p> <p>Summary: 1 of 1 file(s) processed, 0 skipped 1 of 1 file(s) passed validation End of Report</p>
Comments	
Date of Testing	2012 Jul 14
Test Personnel	Richard Chen

Test Case ID	PRV.T6
--------------	--------

Description	Accept schema file specified by file or directory
Test Steps	Step 5 of test PRV.T1 does this
Test Results	
Comments	
Date of Testing	2012 Oct 26
Test Personnel	Richard Chen

Test Case ID	REG.T1
Description	Validate and accept metadata to register an artifact or modify an artifact's registration, query for a registered artifact, delete a registered artifact
Test Steps	<ol style="list-style-type: none"> 1. <code>cd testDir</code> 2. <code>http://localhost:8080/registry/extrinsics/logicals/testing.REG.T1</code> in a browser shows no current product has lid "testing.REG.t1", which input files test.REG.T1[abc].xml have. 3. <code>curl -X POST -H "Content-type:application/xml" -v -d @testRegistry/test.REG.T1a.xml http://localhost:8080/registry/extrinsics</code> attempts to register the bad input file 4. Repeat step 1 to ensure lid still does not exist. 5. <code>curl -X POST -H "Content-type:application/xml" -v -d @testRegistry/test.REG.T1b.xml http://localhost:8080/registry/extrinsics</code> registers a good input file 6. Repeat step 2 to see the lid 7. <code>curl -X DELETE --verbose http://localhost:8080/registry/extrinsics/testing.REG.T1.v1.0</code> 8. Repeat step 1 to ensure lid no longer exists 9. <code>curl -X POST -H "Content-type:application/xml" -v -d @testRegistry/test.REG.T1c.xml http://localhost:8080/registry/extrinsics/logicals</code> registers a good input file with different values for the phone numbers 10. Repeat step 1 to see the changed values
Test Results	<p>Step 2: The error message should be "HTTP Status 500 -". If lid does exist, run step 7</p>  <p>Step 3:</p> <pre> * About to connect() to localhost port 8080 (#0) * Trying 127.0.0.1... connected * Connected to localhost (127.0.0.1) port 8080 (#0) > POST /registry/extrinsics/logicals HTTP/1.1 </pre>

```
> User-Agent: curl/7.19.7 (universal-apple-darwin10.0) libcurl/7.19.7 OpenSSL/0.9.8r zlib/1.2.3
> Host: localhost:8080
> Accept: */*
> Content-type:application/xml
> Content-Length: 655
< HTTP/1.1 400 Bad Request
< Server: Apache-Coyote/1.1
< Content-Type: text/html;charset=utf-8
< Content-Length: 990
< Date: Fri, 26 Oct 2012 10:23:09 GMT
< Connection: close
* Closing connection #0
<html><head><title>Apache Tomcat/7.0.30 - Error report</title><style><!--H1 {font-family:Tahoma,Arial,sans-serif;color:white;background-color:#525D76;font-size:22px;} H2 {font-family:Tahoma,Arial,sans-serif;color:white;background-color:#525D76;font-size:16px;} H3 {font-family:Tahoma,Arial,sans-serif;color:white;background-color:#525D76;font-size:14px;} BODY {font-family:Tahoma,Arial,sans-serif;color:black;background-color:white;} B {font-family:Tahoma,Arial,sans-serif;color:white;background-color:#525D76;} P {font-family:Tahoma,Arial,sans-serif;background:white;color:black;font-size:12px;} A {color : black;} A.name {color : black;} HR {color : #525D76;--></style> </head><body><h1>HTTP Status 400 - Bad Request</h1><HR size="1" noshade="noshade"><p><b>type</b> Status report</p><p><b>message</b> <u>Bad Request</u></p><p><b>description</b> <u>The request sent by the client was syntactically incorrect.</u></p><HR size="1" noshade="noshade"><h3>Apache Tomcat/7.0.30</h3></body></html>
```

Step 4: Same as step 2

Step 5: Benign output messages without "ERROR":

```
* About to connect() to localhost port 8080 (#0)
* Trying 127.0.0.1... connected
* Connected to localhost (127.0.0.1) port 8080 (#0)
> POST /registry/extrinsics HTTP/1.1
> User-Agent: curl/7.19.7 (universal-apple-darwin10.0) libcurl/7.19.7 OpenSSL/0.9.8r zlib/1.2.3
> Host: localhost:8080
> Accept: */*
> Content-type:application/xml
> Content-Length: 631
< HTTP/1.1 201 Created
< Server: Apache-Coyote/1.1
< Location: http://localhost:8080/registry/extrinsics/testing.REG.T1.v1.0
< Content-Type: application/xml
< Transfer-Encoding: chunked
< Date: Fri, 26 Oct 2012 10:29:21 GMT
* Connection #0 to host localhost left intact
* Closing connection #0
testing.REG.T1.v1.0
```

Step 6: Upon success, the registry service returns good xml. In firefox:



Step 7:

```
* About to connect() to localhost port 8080 (#0)
* Trying 127.0.0.1... connected
* Connected to localhost (127.0.0.1) port 8080 (#0)
```

	<pre>> DELETE /registry/extrinsics/testing.REG.T1.v1.0 HTTP/1.1 > User-Agent: curl/7.19.7 (universal-apple-darwin10.0) libcurl/7.19.7 OpenSSL/0.9.8r zlib/1.2.3 > Host: localhost:8080 > Accept: */* < HTTP/1.1 200 OK < Server: Apache-Coyote/1.1 < Content-Type: application/xml < Content-Length: 0 < Date: Fri, 26 Oct 2012 10:34:16 GMT * Connection #0 to host localhost left intact * Closing connection #0</pre> <p>Step 8: Same as step 2 Step 9: Similar to step 5 Step 10: Similar to step 6 but with different values for the phone numbers, i.e. from (818)777-7777 and (818)888-8888 to (818)222-2222 and (818)333-3333</p>
Comments	
Date of Testing	2012 Oct 26
Test Personnel	Richard Chen

Test Case ID	REG.T2 *obsolete
Description	Relate artifact registrations, regardless of whether artifact has been registered yet
Test Steps	<ol style="list-style-type: none"> 1. <code>http://localhost:8080/registry/associations/linkREG.T1toREG.T2aSomehow</code> shows no such associations 2. <code>curl -X POST -H "Content-type:application/xml" -v -d @testRegistry/test.REG.T2.xml http://localhost:8080/registry/registry/associations -uusername:password -k</code> adds 1 association (from a nonexistent sourceLid) to desired targetLid 3. Repeat step 1 to see the association <p>(POSTing the sourceLids referenced in steps 2 and 3 is actually unnecessary)</p>
Test Results	<p>Step 1: The error message should be "HTTP Status 500", then much like REG.T1's step 2's output. If not (i.e. if output looks like step 3's below</p> <pre>curl -X DELETE -v http://localhost:8080/registry/associations/linkREG.T1toREG.T2aSomehow</pre> <p>Step 2: Benign output messages without "ERROR"</p> <pre>* About to connect() to pdsops2.jpl.nasa.gov port 80 (#0) * Trying 128.149.132.54... connected * Connected to pdsops2.jpl.nasa.gov (128.149.132.54) port 80 (#0) > POST /registry/registry/associations HTTP/1.1 > User-Agent: curl/7.19.7 (universal-apple-darwin10.0) libcurl/7.19.7 OpenSSL/0.9.8l zlib/1.2.3 > Host: pdsops2.jpl.nasa.gov > Accept: */* > Content-type:application/xml > Content-Length: 257 < HTTP/1.1 201 Created < Server: Apache-Coyote/1.1 < Location: http://localhost:8080/registry/registry/associations/linkREG.T1toREG.T2aSomehow < Content-Type: text/plain < Transfer-Encoding: chunked < Date: Sat, 30 Apr 2011 07:36:44 GMT * Connection #0 to host pdsops2.jpl.nasa.gov left intact * Closing connection #0 linkREG.T1toREG.T2aSomehow</pre> <p>Step 3:</p>

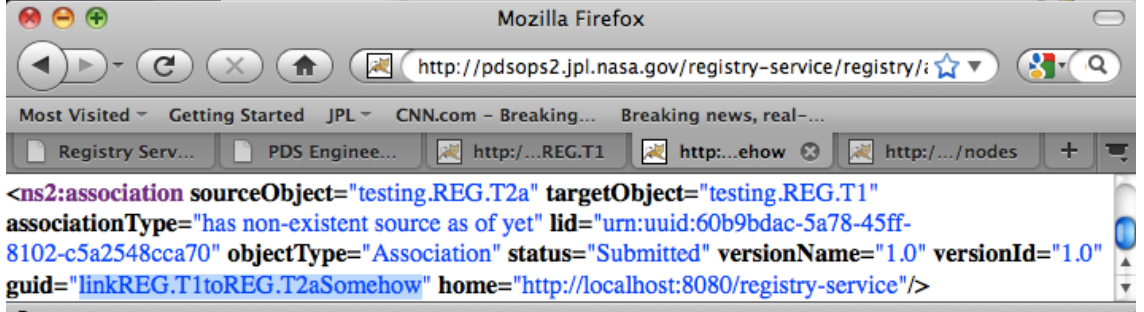
	 <pre><ns2:association sourceObject="testing.REG.T2a" targetObject="testing.REG.T1" associationType="has non-existent source as of yet" lid="urn:uuid:60b9bdac-5a78-45ff- 8102-c5a2548cca70" objectType="Association" status="Submitted" versionName="1.0" versionId="1.0" guid="linkREG.T1toREG.T2aSomehow" home="http://localhost:8080/registry-service"/></pre>
Comments	
Date of Testing	
Test Personnel	

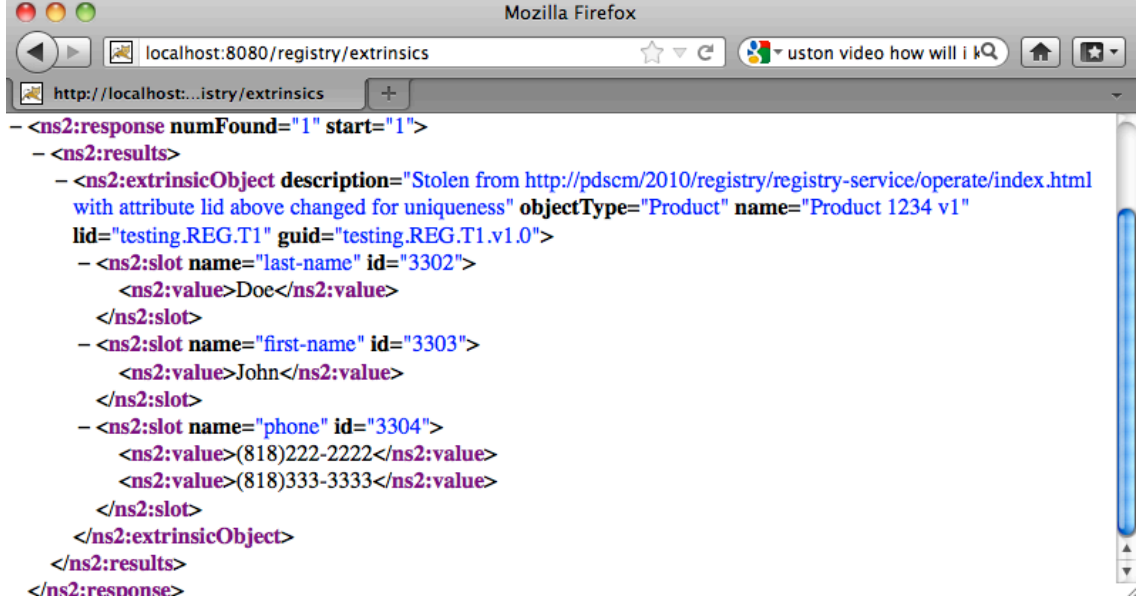
Test Case ID	REG.T3
Description	Maintain policies for classes of artifacts, i.e. all classes of artifacts capture a base set of metadata, in the form of XML attributes: objectType, guid as well as metadata specific to each artifact class.
Test Steps	<p>In a browser,</p> <ul style="list-style-type: none"> http://localhost:8080/registry/extrinsics http://localhost:8080/registry/associations http://localhost:8080/registry/services http://localhost:8080/registry/schemes http://localhost:8080/registry/events http://localhost:8080/registry/packages
Test Results	<p>Specific results will differ, but every item in every class has XML attributes objectType, guid. Each class may have others attributes such as lid, name, home. There are no services yet.</p>  <pre>- <ns2:response numFound="1" start="1"> - <ns2:results> - <ns2:extrinsicObject description="Stolen from http://pdscm/2010/registry/registry-service/operate/index.html with attribute lid above changed for uniqueness" objectType="Product" name="Product 1234 v1" lid="testing.REG.T1" guid="testing.REG.T1.v1.0"> - <ns2:slot name="last-name" id="3302"> <ns2:value>Doe</ns2:value> </ns2:slot> - <ns2:slot name="first-name" id="3303"> <ns2:value>John</ns2:value> </ns2:slot> - <ns2:slot name="phone" id="3304"> <ns2:value>(818)222-2222</ns2:value> <ns2:value>(818)333-3333</ns2:value> </ns2:slot> </ns2:extrinsicObject> </ns2:results> </ns2:response></pre>

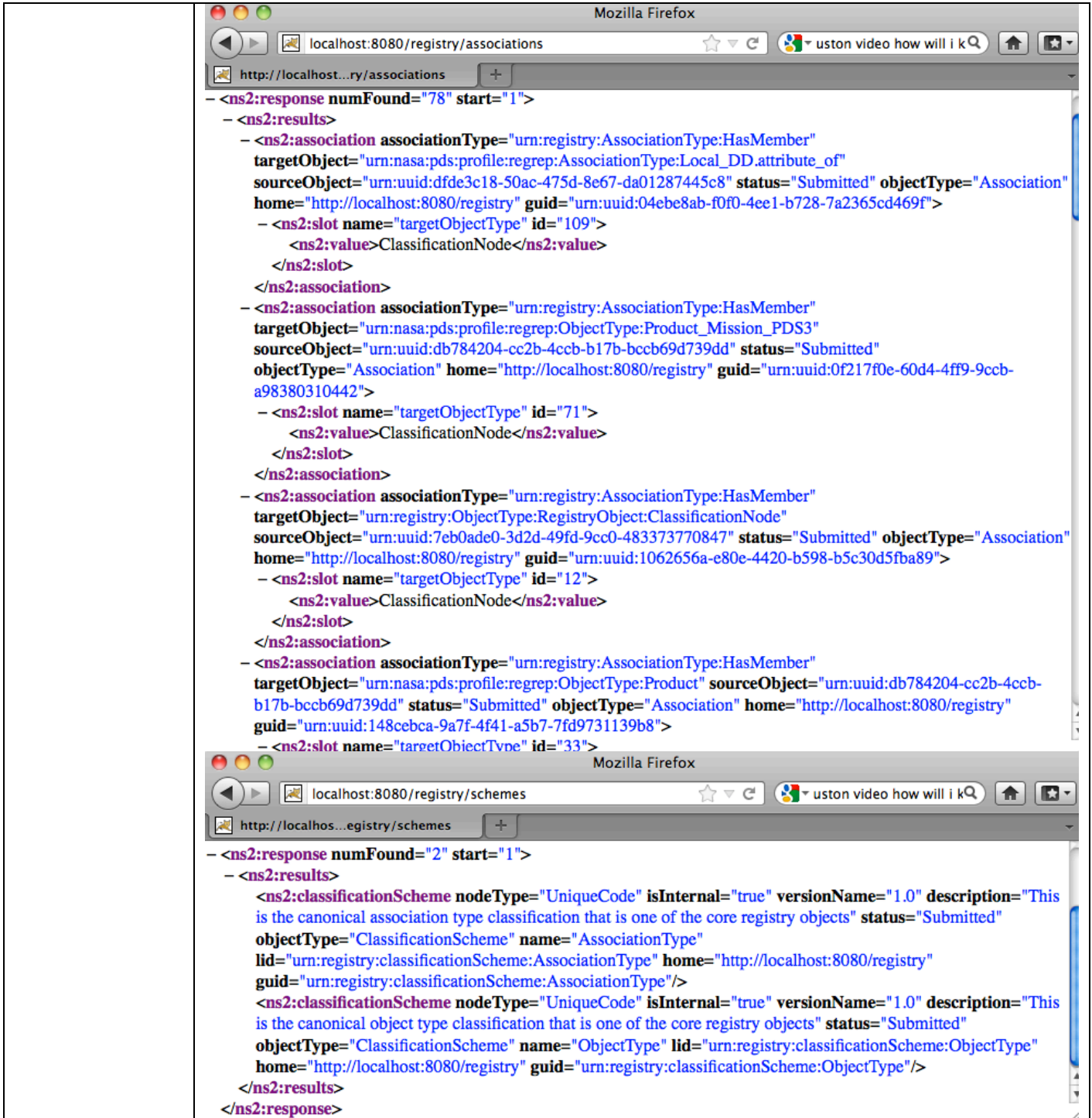

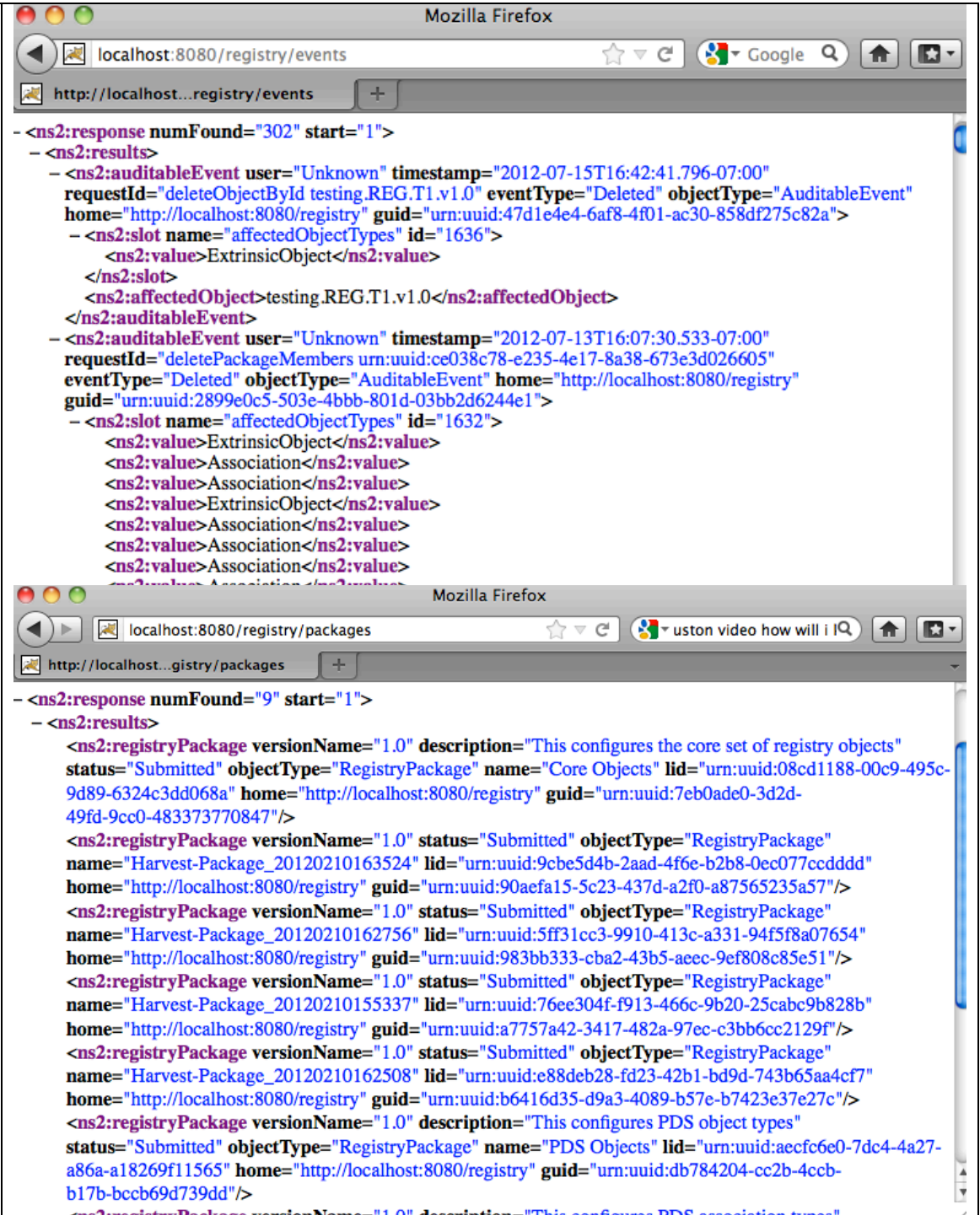
 <p>The image shows two screenshots of a Mozilla Firefox browser window. The top screenshot displays the URL localhost:8080/registry/events and shows an XML response with two <ns2:auditableEvent> elements. The first event has a timestamp of 2012-07-15T16:42:41.796-07:00 and a requestId of 'deleteObjectById testing.REG.T1.v1.0'. The second event has a timestamp of 2012-07-13T16:07:30.533-07:00 and a requestId of 'deletePackageMembers urn:uuid:ce038c78-e235-4e17-8a38-673e3d026605'. The bottom screenshot displays the URL localhost:8080/registry/packages and shows an XML response with nine <ns2:registryPackage> elements. The first package is 'Core Objects' with a description 'This configures the core set of registry objects'. The second package is 'Harvest-Package_20120210163524'. The third package is 'Harvest-Package_20120210162756'. The fourth package is 'Harvest-Package_20120210155337'. The fifth package is 'Harvest-Package_20120210162508'. The sixth package is 'PDS Objects' with a description 'This configures PDS object types'. The seventh package is 'PDS Association Types' with a description 'This configures PDS association types'.</p>	
<p>Comments</p>	
<p>Date of Testing</p>	<p>2012 Oct 26</p>
<p>Test Personnel</p>	<p>Richard Chen</p>

<p>Test Case ID</p>	<p>REG.T4 *obsolete - registry no longer accepts artifacts with no global unique ID.</p>
<p>Description</p>	<p>Assign a global unique identifier to a registered artifact with no global unique identifier, query for the registered artifact, delete the registered artifact.</p>
<p>Test Steps</p>	<ol style="list-style-type: none"> curl -X POST -H "Content-type:application/xml" -v -d @testRegistry/test.REG.T4.xml

<http://localhost:8080/registry/extrinsics/logicals>
 2. In a browser, <http://localhost:8080/registry-ui>
 3. Under "Name", enter "hopefully, something unique enough to search on" from test.REG.T4.xml. Click "Update"
 4. Click anywhere on the row to see Product Details including GUID
 5. `curl -X DELETE -v http://localhost:8080/registry/extrinsics/guidFromLastStep`
 6. Click the "Update" button again.

Test Results

Step 1: Note the value (an assigned LID) of "Location:" in the positive message:

```

* About to connect() to localhost port 8080 (#0)
* Trying 127.0.0.1... connected
* Connected to localhost (127.0.0.1) port 8080 (#0)
> POST /registry/extrinsics/logicals HTTP/1.1
> User-Agent: curl/7.19.7 (universal-apple-darwin10.0) libcurl/7.19.7 OpenSSL/0.9.8r zlib/1.2.3
> Host: localhost:8080
> Accept: */*
> Content-type:application/xml
> Content-Length: 663
< HTTP/1.1 200 OK
< Server: Apache-Coyote/1.1
< Content-Type: application/xml
< Content-Length: 0
< Date: Sun, 12 Feb 2012 11:07:23 GMT
* Connection #0 to host localhost left intact
* Closing connection #0
    
```

Step 3: the LID should match the value of "Location:" in step 1

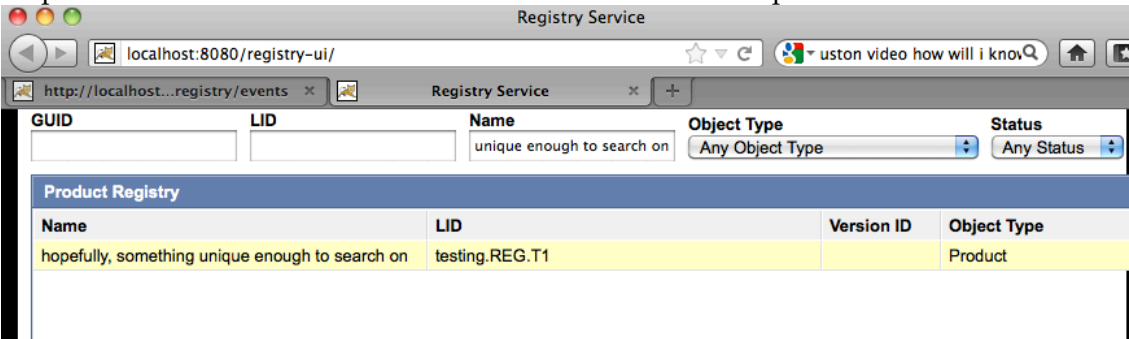

Step 4:

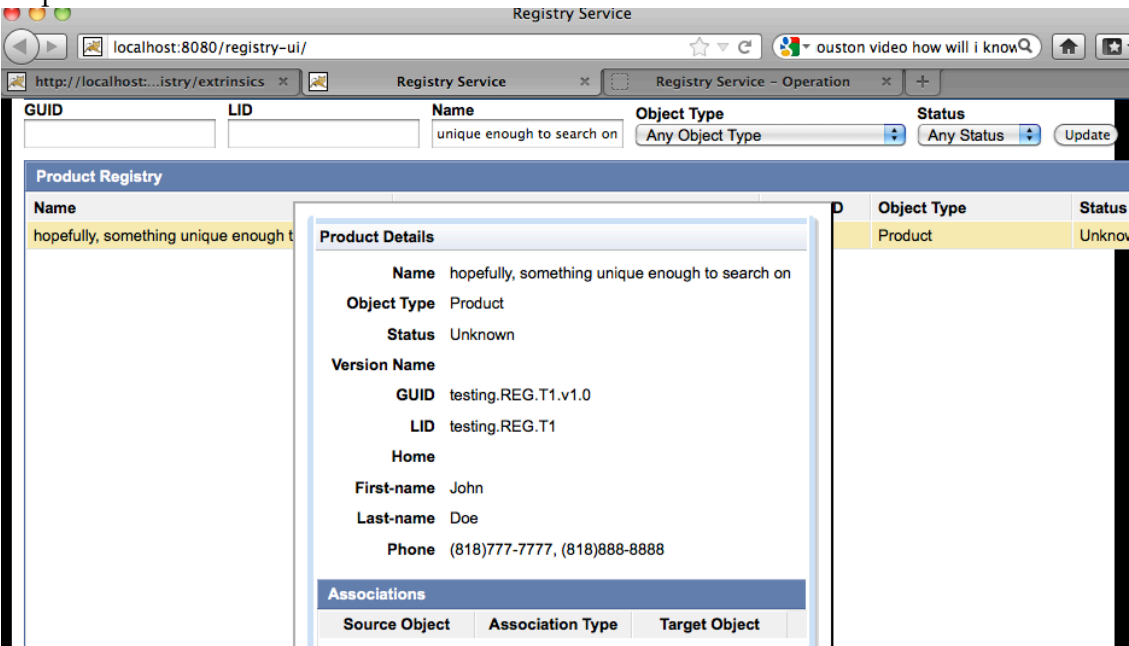

Step 5:

```

* About to connect() to localhost port 8080 (#0)
* Trying 127.0.0.1... connected
    
```

	<pre>* Connected to localhost (127.0.0.1) port 8080 (#0) > DELETE /registry/extrinsics/testing.REG.T1.v1.0 HTTP/1.1 > User-Agent: curl/7.19.7 (universal-apple-darwin10.0) libcurl/7.19.7 OpenSSL/0.9.8r zlib/1.2.3 > Host: localhost:8080 > Accept: */* < HTTP/1.1 200 OK < Server: Apache-Coyote/1.1 < Content-Type: application/xml < Content-Length: 0 < Date: Sun, 12 Feb 2012 11:21:27 GMT * Connection #0 to host localhost left intact * Closing connection #0</pre> <p>Step 6: The row should be gone</p>
Comments	
Date of Testing	2012 Jul 15
Test Personnel	Richard Chen

Test Case ID	REG.T5 *obsolete – registry no longer accepts artifacts with no global unique ID.
Description	Assign a version to a registered artifact based on its unique identifier
Test Steps	<ol style="list-style-type: none"> 1. <code>http://localhost:8080/registry/extrinsics/logicals/testing.REG.T2b</code> shows no current product <code>targetLid=testing.REG.T2b</code> 2. <code>curl curlOptions -X POST -H "Content-type:application/xml" -v -d @testRegistry/test.REG.T5a.xml</code> <code>http://localhost:8080/registry/extrinsics/logicals</code> 3. Repeat step 1. Note that <code>userVersion</code> is 1.0 4. <code>curl curlOptions -X POST -H "Content-type:application/xml" -v -d @testRegistry/test.REG.T5b.xml</code> <code>http://localhost:8080/registry/extrinsics/logicals</code> 5. Repeat step 1. Note that <code>userVersion</code> is 2.0 6. <code>http://localhost:8080/registry/extrinsics/logicals/testing.REG.T2b/all</code> shows both versions
Test Results	<p>Step 1: The error message should be “HTTP Status 500 –“</p> <p>Step 2: Benign output messages without “ERROR”</p> <p>Step 3: Upon success, the registry service returns good xml with <code>userVersion = 1.0</code></p> <p>Step 5: Upon success, the registry service returns good xml with <code>userVersion = 2.0</code></p> <p>Step 6: Upon success, the registry service returns good xml showing both posts.</p>
Comments	
Date of Testing	
Test Personnel	

Test Case ID	REG.T6
Description	Allow replacement, approval, deprecation, undeprecation, and verification of registered artifacts.
Test Steps	<ol style="list-style-type: none"> 1. In a browser, <code>http://localhost:8080/registry/extrinsics/logicals/testing.REG.T2a</code> shows no current product has lid “testing.REG.T2a”. 2. <code>curl -X POST -H "Content-type:application/xml" -v -d @testRegistry/test.REG.T6a.xml</code> <code>http://localhost:8080/registry/extrinsics</code> 3. Repeat step 1 to see the lid

4. In a browser, <http://localhost:8080/registry-ui/>
Under "LID", enter "testing.REG.T2a". Click "Refresh". If that URL is not found, repeat step 1 and note the XML attribute "status".
5. `curl -X POST -H "Content-type:application/xml" -v http://localhost:8080/registry/extrinsics/testing.REG.T2a.v1.0/approve`
6. Repeat step 4 to see the Status
7. `curl -X POST -H "Content-type:application/xml" -v http://localhost:8080/registry/extrinsics/testing.REG.T2a.v1.0/deprecate`
8. Repeat step 4 to see the Status
9. `curl -X POST -H "Content-type:application/xml" -v http://localhost:8080/registry/extrinsics/testing.REG.T2a.v1.0/undeprecate`
10. Repeat step 4 to see the Status

Test Results

Step 1: The error message should be "No object found for lid: testing.REG.T2a", very much like REG.T1's step 2's output. If not,

`curl -X DELETE -v`

<http://localhost:8080/registry/extrinsics/testing.REG.T2a.v1.0>

Step 2: Benign output messages without "ERROR", like REG.T1's step 5

Step 3:

```

- <ns2:response>
- <ns2:results>
- <ns2:extrinsicObject versionName="1.0" description="Stolen from http://pdscm/2010/registry/registry-service/operate/index.html with attribute lid above changed for uniqueness" status="Submitted" objectType="Product" name="do associations work off LIDs" lid="testing.REG.T2a" home="http://localhost:8080/registry" guid="testing.REG.T2a.v1.0">
- <ns2:slot name="phone" id="2467">
  <ns2:value>(818)000-1111</ns2:value>
  <ns2:value>(818)000-2222</ns2:value>
</ns2:slot>
- <ns2:slot name="last-name" id="2468">
  <ns2:value>Chen</ns2:value>
</ns2:slot>
- <ns2:slot name="first-name" id="2469">
  <ns2:value>Min</ns2:value>
</ns2:slot>
</ns2:extrinsicObject>
</ns2:results>
  
```

Step 4:

GUID	LID	Name	Object Type	Status
	testing.REG.T2a		Any Object Type	Any Status

Name	LID	Version Name	Object Type	Status
do associations work off LIDs	testing.REG.T2a	1.0	Product	Submitted

Step 5:

```

* About to connect() to localhost port 8080 (#0)
* Trying 127.0.0.1... connected
* Connected to localhost (127.0.0.1) port 8080 (#0)
> POST /registry/extrinsics/testing.REG.T2a.v1.0/approve HTTP/1.1
> User-Agent: curl/7.19.7 (universal-apple-darwin10.0) libcurl/7.19.7 OpenSSL/0.9.8r zlib/1.2.3
> Host: localhost:8080
> Accept: */*
  
```

	<pre> > Content-type:application/xml < HTTP/1.1 200 OK < Server: Apache-Coyote/1.1 < Content-Type: application/xml < Content-Length: 0 < Date: Fri, 26 Oct 2012 10:39:49 GMT * Connection #0 to host localhost left intact * Closing connection #0 Step 6: same as Step 4 but "Submitted" becomes "Approved" Step 7: * About to connect() to localhost port 8080 (#0) * Trying 127.0.0.1... connected * Connected to localhost (127.0.0.1) port 8080 (#0) > POST /registry/extrinsics/testing.REG.T2a.v1.0/deprecate HTTP/1.1 > User-Agent: curl/7.19.7 (universal-apple-darwin10.0) libcurl/7.19.7 OpenSSL/0.9.8r zlib/1.2.3 > Host: localhost:8080 > Accept: */* > Content-type:application/xml < HTTP/1.1 200 OK < Server: Apache-Coyote/1.1 < Content-Type: application/xml < Content-Length: 0 < Date: Fri, 26 Oct 2012 10:41:36 GMT * Connection #0 to host localhost left intact * Closing connection #0 Step 8: same as Step 4 but "Submitted" becomes "Deprecated" Step 9: * About to connect() to localhost port 8080 (#0) * Trying 127.0.0.1... connected * Connected to localhost (127.0.0.1) port 8080 (#0) > POST /registry/extrinsics/testing.REG.T2a.v1.0/undeprecate HTTP/1.1 > User-Agent: curl/7.19.7 (universal-apple-darwin10.0) libcurl/7.19.7 OpenSSL/0.9.8r zlib/1.2.3 > Host: localhost:8080 > Accept: */* > Content-type:application/xml < HTTP/1.1 200 OK < Server: Apache-Coyote/1.1 < Content-Type: application/xml < Content-Length: 0 < Date: Mon, 16 Jul 2012 00:13:00 GMT * Connection #0 to host localhost left intact * Closing connection #0 Step 10: same as Step 4 </pre>
Comments	Fixed (initial status "Unknown"): http://oodt.jpl.nasa.gov/jira/browse/PDS-47
Date of Testing	2012 Oct 26
Test Personnel	Richard Chen

Test Case ID	REG.T7 *not ready for build 2b
Description	Enable replication of registry contents
Test Steps	
Test Results	
Comments	
Date of Testing	
Test Personnel	

Test Case ID	REG.T8 *not ready for build 2b
--------------	--------------------------------

Description	Verify registry contents
Test Steps	
Test Results	
Comments	
Date of Testing	
Test Personnel	

Test Case ID	REG.T9* skipped for build 3a
Description	Test scalability of registry.
Test Steps	<p>This requires python to be installed on the local machine and possible editing of stressTest.py to change the location of the python executable. Step 3 is configurable. 500000 registrations (as shown) may take 3 days.</p> <ol style="list-style-type: none"> 1. cd testDir/bin 2. ./stressTest.py 3. ./stressTest.py -v -n500000 > ../out.txt 4. grep Time ../out.txt
Test Results	<p>Step 2:</p> <pre> stressTesting.T000000.v1.0 deleted stressTesting.T000001.v1.0 deleted stressTesting.T000002.v1.0 deleted Delete 3 done. Time(sec): avg=0.263 median=0.081 stdDev=0.26655 sum=0.8 Registr 3 done. Time(sec): avg=0.016 median=0.017 stdDev=0.00219 sum=0.0 <?xml version="1.0" encoding="UTF-8" standalone="yes"?><ns2:response xmlns:ns2="http://registry.pds.nasa.gov"><ns2:results><ns2:extrinsicObject description="Stolen from http://pdscm/2010/registry/registry-service/operate/index.html with attribute lid above changed for uniqueness" objectType="Product" name="Stress The Registry " lid="stressTesting.T000000" guid="stressTesting.T000000.v1.0"><ns2:slot name="last-name" id="214451"><ns2:value>Doe</ns2:value></ns2:slot><ns2:slot name="cannotPossibleBeAnExistingSlot" id="214452"><ns2:value>cannot possibly be an existing value</ns2:value></ns2:slot><ns2:slot name="first-name" id="214453"><ns2:value>John</ns2:value></ns2:slot><ns2:slot name="phone" id="214454"><ns2:value>(818)777-7777</ns2:value><ns2:value>(818)888- 8888</ns2:value></ns2:slot></ns2:extrinsicObject></ns2:results></ns2:response> <?xml version="1.0" encoding="UTF-8" standalone="yes"?><ns2:response xmlns:ns2="http://registry.pds.nasa.gov"><ns2:results><ns2:extrinsicObject description="Stolen from http://pdscm/2010/registry/registry-service/operate/index.html with attribute lid above changed for uniqueness" objectType="Product" name="Stress The Registry " lid="stressTesting.T000001" guid="stressTesting.T000001.v1.0"><ns2:slot name="last-name" id="214455"><ns2:value>Doe</ns2:value></ns2:slot><ns2:slot name="cannotPossibleBeAnExistingSlot" id="214456"><ns2:value>cannot possibly be an existing value</ns2:value></ns2:slot><ns2:slot name="first-name" id="214457"><ns2:value>John</ns2:value></ns2:slot><ns2:slot name="phone" id="214458"><ns2:value>(818)777-7777</ns2:value><ns2:value>(818)888- 8888</ns2:value></ns2:slot></ns2:extrinsicObject></ns2:results></ns2:response> <?xml version="1.0" encoding="UTF-8" standalone="yes"?><ns2:response xmlns:ns2="http://registry.pds.nasa.gov"><ns2:results><ns2:extrinsicObject description="Stolen from http://pdscm/2010/registry/registry-service/operate/index.html with attribute lid above changed for uniqueness" objectType="Product" name="Stress The Registry " lid="stressTesting.T000002" guid="stressTesting.T000002.v1.0"><ns2:slot name="last-name" id="214459"><ns2:value>Doe</ns2:value></ns2:slot><ns2:slot name="cannotPossibleBeAnExistingSlot" id="214460"><ns2:value>cannot possibly be an existing value</ns2:value></ns2:slot><ns2:slot name="first-name" id="214461"><ns2:value>John</ns2:value></ns2:slot><ns2:slot name="phone" id="214462"><ns2:value>(818)777-7777</ns2:value><ns2:value>(818)888- 8888</ns2:value></ns2:slot></ns2:extrinsicObject></ns2:results></ns2:response> View 3 done. Time(sec): avg=0.009 median=0.009 stdDev=0.00035 sum=0.0 </pre> <p>Step 4:</p> <pre> Delete 10000 done. Time(sec): avg=0.007 median=0.006 stdDev=0.00962 sum=71.2 Registr 10000 done. Time(sec): avg=0.007 median=0.006 stdDev=0.01312 sum=70.3 View 10000 done. Time(sec): avg=0.011 median=0.010 stdDev=0.00361 sum=108.8 </pre>

Comments	The build 2c numbers are over 10x faster than before.
Date of Testing	2012 Jul 15
Test Personnel	Richard Chen

Test Case ID	RPT.T1, RPT.T2, RPT.T3, RPT.T4, RPT.T5
Description	Various requirements regarding reporting
Test Steps	Commercial applications, in particular Sawmill, provide the functionality required. Verification of installation suffices.
Test Results	
Comments	
Date of Testing	2012 Feb 27
Test Personnel	Richard Chen

Test Case ID	SCH.T1
Description	Degrade gracefully on archaic browsers
Test Steps	
Test Results	
Comments	
Date of Testing	
Test Personnel	Richard Chen

Test Case ID	SCH.T2 *not ready for build 2b
Description	Comply with Section 508 and adhere to WCAG level A
Test Steps	
Test Results	
Comments	
Date of Testing	
Test Personnel	

Test Case ID	SCH.T3
Description	Provide HTTP-based API to enter queries and return results
Test Steps	Compare the results of the normal web page with the API. We could use curl and maybe ask for results in xml and capture the results as text, but the parsing - ugh. I'll trust that works and just test via browsers. 1. http://potato.jpl.nasa.gov/search-service/pds/search?term=cassini%20cda

2. In the upper right of <http://potato.jpl.nasa.gov/search-ui>, type “cassini cda” (without quotes) and hit the “Go” button

Test Results

Step 1:

Refine Your Search

Type

- [Data Set](#) (12)
- [Instrument](#) (2)
- [Instrument Host](#) (1)
- [Mission](#) (1)

Target

- [other](#) (12)
- [calibration](#) (11)

Instrument

- [particle detector](#) (12)
- [dust analyzer](#) (2)

Search Results

[New Search](#)

1–16 of **16 results** (0.008 seconds)

Data Sets and Information

- **Data Set:** [CASSINI COSMIC DUST ANALYZER CALIBRATED/RESAMPLED DATA](#)
Dust data from the Cosmic Dust Analyzer of the Cassini Orbiter,
 not including the High Rate Detector. CASSINI-HUYGENS - CO-D-CDA-3/4/5-DUST-V1.0 - starting 1997-10-15T00:00:00.000Z
- **Data Set:** [CASSINI HIGH RATE DETECTOR V6.0](#)
The Cassini High Rate Detector (HRD) dust data through Oct. 6,
 2009. CASSINI-HUYGENS - CO-D-HRD-3-COHRD-V6.0 - starting 1997-10-15T00:00:00.000Z
- **Data Set:** [CASSINI HIGH RATE DETECTOR V11.0](#)
The Cassini High Rate Detector (HRD) dust data through December
 31, 2011. CASSINI-HUYGENS - CO-D-HRD-3-COHRD-V11.0 - starting 1997-10-15T00:00:00.000Z
- **Data Set:** [CASSINI HIGH RATE DETECTOR V10.0](#)
The Cassini High Rate Detector (HRD) dust data through July 18,
 2011. CASSINI-HUYGENS - CO-D-HRD-3-COHRD-V10.0 - starting 1997-10-15T00:00:00.000Z
- **Data Set:** [CASSINI HIGH RATE DETECTOR V2.0](#)
The Cassini High Rate Detector (HRD) dust data through Aug. 16,
 2007. CASSINI-HUYGENS - CO-D-HRD-3-COHRD-V2.0 - starting 1997-10-15T00:00:00.000Z
- **Data Set:** [CASSINI HIGH RATE DETECTOR V3.0](#)
The Cassini High Rate Detector (HRD) dust data through Dec. 31,
 2007. CASSINI-HUYGENS - CO-D-HRD-3-COHRD-V3.0 - starting 1997-10-15T00:00:00.000Z
- **Data Set:** [CASSINI HIGH RATE DETECTOR V4.0](#)
The Cassini High Rate Detector (HRD) dust data through July 28,
 2008. CASSINI-HUYGENS - CO-D-HRD-3-COHRD-V4.0 - starting 1997-10-15T00:00:00.000Z

Step 2:

	<p>PDS: Search Results</p> <p>potato.jpl.nasa.gov/search-ui/search.jsp?q=cassini+cda</p> <p>caltech dining</p> <p>http://potato.jpl.nasa.gov/search-ui/search.jsp?q=cassini+cda</p> <p>PDS: Search Results</p> <p>NASA PDS: The Planetary Data System</p> <ul style="list-style-type: none"> NASA Portal Site Help Feedback Phone Book <p>Search for: <input type="text"/> Go</p> <p>in PDS data</p> <p>HOME ABOUT PDS DATA TOOLS & DOCUMENTS RELATED SITES CONTACT US CITING PDS DATA</p> <p>Data Search Text Search Form Search How to Search Data Set Status Data Release Summary</p> <p>Refine Your Search</p> <p>Type</p> <ul style="list-style-type: none"> Data Set (12) Instrument (2) Instrument Host (1) Mission (1) <p>Target</p> <ul style="list-style-type: none"> Other (12) Calibration (11) <p>Instrument</p> <ul style="list-style-type: none"> Particle Detector (12) Dust Analyzer (2) <p>Search Results</p> <p>cassini cda Search New Search</p> <p>1-16 of 16 results (0.002 seconds)</p> <p>Data Sets and Information</p> <p>Data Set: CASSINI COSMIC DUST ANALYZER CALIBRATED/RESAMPLED DATA Dust data from the Cosmic Dust Analyzer of the Cassini Orbiter, not including the High Rate Detector. CASSINI-HUYGENS - CO-D-CDA-3/4/5-DUST-V1.0 - starting 1997-10-15T00:00:00.000Z</p> <p>Data Set: CASSINI HIGH RATE DETECTOR V6.0 The Cassini High Rate Detector (HRD) dust data through Oct. 6, 2009. CASSINI-HUYGENS - CO-D-HRD-3-COHRD-V6.0 - starting 1997-10-15T00:00:00.000Z</p> <p>Data Set: CASSINI HIGH RATE DETECTOR V11.0 The Cassini High Rate Detector (HRD) dust data through December 31, 2011. CASSINI-HUYGENS - CO-D-HRD-3-COHRD-V11.0 - starting 1997-10-15T00:00:00.000Z</p> <p>Data Set: CASSINI HIGH RATE DETECTOR V10.0 The Cassini High Rate Detector (HRD) dust data through July 18, 2011. CASSINI-HUYGENS - CO-D-HRD-3-COHRD-V10.0 - starting 1997-10-15T00:00:00.000Z</p> <p>Data Set: CASSINI HIGH RATE DETECTOR V2.0 The Cassini High Rate Detector (HRD) dust data through Aug. 16, 2007. CASSINI-HUYGENS - CO-D-HRD-3-COHRD-V2.0 - starting 1997-10-15T00:00:00.000Z</p> <p>Data Set: CASSINI HIGH RATE DETECTOR V3.0 The Cassini High Rate Detector (HRD) dust data through Dec. 31, 2007. CASSINI-HUYGENS - CO-D-HRD-3-COHRD-V3.0 - starting 1997-10-15T00:00:00.000Z</p> <p>Data Set: CASSINI HIGH RATE DETECTOR V4.0 The Cassini High Rate Detector (HRD) dust data through July 28, 2008. CASSINI-HUYGENS - CO-D-HRD-3-COHRD-V4.0 - starting 1997-10-15T00:00:00.000Z</p> <p>Data Set: CASSINI HIGH RATE DETECTOR V5.0 The Cassini High Rate Detector (HRD) dust data through the end of 2008. CASSINI-HUYGENS - CO-D-HRD-3-COHRD-V5.0 - starting 1997-10-15T00:00:00.000Z</p> <p>Data Set: CASSINI HIGH RATE DETECTOR V8.0 The Cassini High Rate Detector (HRD) dust data through June 30, 2010. CASSINI-HUYGENS - CO-D-HRD-3-COHRD-V8.0 - starting 1997-10-15T00:00:00.000Z</p> <p>Data Set: CASSINI HIGH RATE DETECTOR V9.0 The Cassini High Rate Detector (HRD) dust data through December 31, 2010. CASSINI-HUYGENS - CO-D-HRD-3-COHRD-V9.0 - starting 1997-10-15T00:00:00.000Z</p> <p>Data Set: CASSINI HIGH RATE DETECTOR V7.0 The Cassini High Rate Detector (HRD) dust data through Dec. 31, 2009. CASSINI-HUYGENS - CO-D-HRD-3-COHRD-V7.0 - starting 1997-10-15T00:00:00.000Z</p> <p>Instrument: COSMIC DUST ANALYZER for CO Information about the COSMIC DUST ANALYZER for CO instrument</p> <p>Data Set: CASSINI HIGH RATE DETECTOR V1.0 The Cassini High Rate Detector (HRD) dust data through Dec. 31, 2006. CASSINI-HUYGENS - CO-D-HRD-3-COHRD-V1.0 - starting 1997-10-15T00:00:00.000Z</p> <p>Mission: CASSINI-HUYGENS Information about the CASSINI-HUYGENS mission</p> <p>Instrument: HIGH RATE DETECTOR for CO Information about the HIGH RATE DETECTOR for CO instrument</p>
<p>Comments</p>	
<p>Date of Testing</p>	<p>2012 Oct 26</p>
<p>Test Personnel</p>	<p>Richard Chen</p>
<p>Test Case ID</p>	<p>SCH.T4</p>

Description	Retrieve metadata to generate search indexes
Test Steps	<ol style="list-style-type: none"> 1. search-core -d -H /usr/local/search-service/pds -r http://potato.jpl.nasa.gov/registry 2. solr-post /usr/local/search-service/pds http://potato.jpl.nasa.gov/search-service/pds <p>The real determinant of this test's correctness is whether the search in the next test returns newly ingested data.</p>
Test Results	<p>Step 1:</p> <pre> Oct 27, 2012 12:19:35 AM gov.nasa.pds.search.core.extractor.RegistryExtractor createOutputs INFO: Create registry dir: /PDS4tools/search-service-1.0.0/pds/registry-data Oct 27, 2012 12:19:35 AM gov.nasa.pds.search.core.SearchCoreLauncher runRegistryExtractor INFO: Registry URL: http://localhost:8080/registry Search Home: /PDS4tools/search-service-1.0.0/pds Config Home: /PDS4tools/search-core-1.0.0/conf/pds Oct 27, 2012 12:19:35 AM gov.nasa.pds.search.core.extractor.RegistryExtractor run INFO: ----- Beginning Registry Data Extraction ----- Oct 27, 2012 12:19:35 AM gov.nasa.pds.search.core.extractor.RegistryExtractor run INFO: Registry URL: http://localhost:8080/registry Oct 27, 2012 12:19:35 AM gov.nasa.pds.search.core.extractor.RegistryExtractor run INFO: ----- Oct 27, 2012 12:19:35 AM gov.nasa.pds.search.core.extractor.RegistryExtractor run INFO: Querying Target objects Oct 27, 2012 12:19:37 AM gov.nasa.pds.search.core.extractor.RegistryExtractor run INFO: Completed data extraction for Target Oct 27, 2012 12:19:37 AM gov.nasa.pds.search.core.extractor.RegistryExtractor run INFO: Querying Mission objects Oct 27, 2012 12:19:38 AM gov.nasa.pds.search.core.extractor.RegistryExtractor run INFO: Completed data extraction for Mission Oct 27, 2012 12:19:38 AM gov.nasa.pds.search.core.extractor.RegistryExtractor run INFO: Querying DataSet objects Oct 27, 2012 12:19:39 AM gov.nasa.pds.search.core.extractor.ProductClass displayWarnings WARNING: Missing the following Association Targets: urn:nasa:pds:data_set.DAWN-A-GRAND-2-EDR-VESTA-COUNTS-V1.0 - target_ref - urn:nasa:pds:target.4_VESTA::1.0 urn:nasa:pds:data_set.DAWN-A-GRAND-2-EDR-VESTA-COUNTS-V1.0 - target_ref urn:nasa:pds:data_set.DAWN-A-GRAND-2-EDR-VESTA-COUNTS-V1.0 - instrument_ref - urn:nasa:pds:instrument.GRAND__DAWN::1.0 urn:nasa:pds:data_set.DAWN-A-GRAND-2-EDR-VESTA-COUNTS-V1.0 - instrument_ref urn:nasa:pds:data_set.DAWN-A-GRAND-2-EDR-VESTA-COUNTS-V1.0 - node_ref - urn:nasa:pds:node.SBN::1.0 urn:nasa:pds:data_set.DAWN-A-GRAND-2-EDR-VESTA-COUNTS-V1.0 - node_ref urn:nasa:pds:data_set.DAWN-A-GRAND-2-EDR-VESTA-COUNTS-V1.0 - target_ref - urn:nasa:pds:target.4_VESTA::1.0 urn:nasa:pds:data_set.DAWN-A-GRAND-2-EDR-VESTA-COUNTS-V1.0 - target_ref urn:nasa:pds:data_set.DAWN-A-GRAND-2-EDR-VESTA-COUNTS-V1.0 - instrument_ref - urn:nasa:pds:instrument.GRAND__DAWN::1.0 urn:nasa:pds:data_set.DAWN-A-GRAND-2-EDR-VESTA-COUNTS-V1.0 - instrument_ref urn:nasa:pds:data_set.DAWN-A-GRAND-2-EDR-VESTA-COUNTS-V1.0 - instrument_ref - urn:nasa:pds:instrument.GRAND__DAWN::1.0 urn:nasa:pds:data_set.DAWN-A-GRAND-2-EDR-VESTA-COUNTS-V1.0 - instrument_ref urn:nasa:pds:data_set.DAWN-A-GRAND-2-EDR-VESTA-COUNTS-V1.0 - resource_ref - urn:nasa:pds:resource.DAWN-A-GRAND-2-EDR-VESTA-COUNTS-V1.0__BROWSERP_DAWN-A- GRAND-2-EDR-VESTA-COUNTS-V1.0::1.0 urn:nasa:pds:data_set.DAWN-A-GRAND-2-EDR-VESTA-COUNTS-V1.0 - resource_ref Oct 27, 2012 12:19:39 AM gov.nasa.pds.search.core.extractor.RegistryExtractor run INFO: Completed data extraction for DataSet Oct 27, 2012 12:19:39 AM gov.nasa.pds.search.core.extractor.RegistryExtractor run INFO: Querying InstrumentHost objects Oct 27, 2012 12:19:39 AM gov.nasa.pds.search.core.extractor.RegistryExtractor run INFO: Completed data extraction for InstrumentHost Oct 27, 2012 12:19:39 AM gov.nasa.pds.search.core.extractor.RegistryExtractor run INFO: Querying Instrument objects Oct 27, 2012 12:19:39 AM gov.nasa.pds.search.core.extractor.RegistryExtractor run INFO: Completed data extraction for Instrument Oct 27, 2012 12:19:39 AM gov.nasa.pds.search.core.extractor.RegistryExtractor close </pre>

```
INFO: Finished data extraction
Oct 27, 2012 12:19:39 AM gov.nasa.pds.search.core.SearchCoreLauncher runSolrIndexer
INFO:
Running Solr Indexer to create new SOLR_INDEX.XML ...
```

```
Index Docs: /PDS4tools/search-service-1.0.0/pds/registry-data
79 total milliseconds
```

Step 2:

Posting data index to SOLR...

Running XSLT transformation...

```
/usr/local/search-service/pds
java -Xmx256m -jar /usr/local/search-service/pds/./lib/saxon-9.jar "-s:/facets/search-tools.xml" "-xsl:/facets/add-hierarchy.xslt" "-o:/usr/local/search-service/pds/index/search-tools.hierarchy.xml" ""
<?xml version="1.0" encoding="UTF-8"?>
```

```
<response>
<lst name="responseHeader"><int name="status">0</int><int name="QTime">107</int></lst>
</response>
```

Removing '/usr/local/search-service/pds/data_old'

```
Backing up '/usr/local/search-service/pds/data' to '/usr/local/search-service/pds/data_old'
<?xml version="1.0" encoding="UTF-8"?>
```

```
<response>
<lst name="responseHeader"><int name="status">0</int><int name="QTime">115</int></lst>
</response>
```

```
/usr/local/search-service/pds/index/solr_index.xml.0
/usr/local/search-service/pds/index/solr_index.xml.1
/usr/local/search-service/pds/index/solr_index.xml.2
/usr/local/search-service/pds/index/solr_index.xml.3
```

Running XSLT transformation...

```
/usr/local/search-service/pds
java -Xmx256m -jar /usr/local/search-service/pds/./lib/saxon-9.jar "-s:/usr/local/search-service/pds/index/solr_index.xml.0" "-xsl:/facets/add-hierarchy.xslt" "-o:/usr/local/search-service/pds/index/solr-index.hierarchy.xml.0" ""
<?xml version="1.0" encoding="UTF-8"?>
```

```
<response>
<lst name="responseHeader"><int name="status">0</int><int name="QTime">698</int></lst>
</response>
```

Running XSLT transformation...

```
/usr/local/search-service/pds
java -Xmx256m -jar /usr/local/search-service/pds/./lib/saxon-9.jar "-s:/usr/local/search-service/pds/index/solr_index.xml.1" "-xsl:/facets/add-hierarchy.xslt" "-o:/usr/local/search-service/pds/index/solr-index.hierarchy.xml.1" ""
<?xml version="1.0" encoding="UTF-8"?>
```

```
<response>
<lst name="responseHeader"><int name="status">0</int><int name="QTime">375</int></lst>
</response>
```

Running XSLT transformation...

```
/usr/local/search-service/pds
java -Xmx256m -jar /usr/local/search-service/pds/./lib/saxon-9.jar "-s:/usr/local/search-service/pds/index/solr_index.xml.2" "-xsl:/facets/add-hierarchy.xslt" "-o:/usr/local/search-service/pds/index/solr-index.hierarchy.xml.2" ""
<?xml version="1.0" encoding="UTF-8"?>
```

```
<response>
<lst name="responseHeader"><int name="status">0</int><int name="QTime">3552</int></lst>
</response>
```

Running XSLT transformation...

```
/usr/local/search-service/pds
java -Xmx256m -jar /usr/local/search-service/pds/./lib/saxon-9.jar "-s:/usr/local/search-service/pds/index/solr_index.xml.3" "-xsl:/facets/add-hierarchy.xslt" "-o:/usr/local/search-service/pds/index/solr-index.hierarchy.xml.3" ""
<?xml version="1.0" encoding="UTF-8"?>
```

```
<response>
<lst name="responseHeader"><int name="status">0</int><int name="QTime">1718</int></lst>
</response>
```

```
<?xml version="1.0" encoding="UTF-8"?>
<response>
```

	<lst name="responseHeader"><int name="status">0</int><int name="QTime">728</int></lst></response>
Comments	<p>My Macbook froze during search-core after test BNDL.T4. The last few lines of \$ CATALINA_HOME/logs/catalina.out indicate insufficient memory:</p> <pre> Oct 26, 2012 9:35:23 AM com.sun.jersey.spi.container.ContainerResponse mapMappableContainerException SEVERE: The exception contained within MappableContainerException could not be mapped to a response, re-throwing to the HTTP container java.lang.OutOfMemoryError: Java heap space <html><head><title>Apache Tomcat/7.0.30 - Error report</title><style><!--H1 {font- family:Tahoma,Arial,sans-serif;color:white;background-color:#525D76;font-size:22px;} H2 {font- family:Tahoma,Arial,sans-serif;color:white;background-color:#525D76;font-size:16px;} H3 {font- family:Tahoma,Arial,sans-serif;color:white;background-color:#525D76;font-size:14px;} BODY {font- family:Tahoma,Arial,sans-serif;color:black;background-color:white;} B {font-family:Tahoma,Arial,sans- serif;background:white;color:black;font-size:12px;} A {color : black;}A.name {color : black;}HR {color : #525D76;}--></style> </head><body><h1>HTTP Status 500 - java.lang.OutOfMemoryError: Java heap space</h1><HR size="1" noshade="noshade"><p>type Exception report</p><p>message <u>java.lang.OutOfMemoryError: Java heap space</u></p><p>description <u>The server encountered an internal error that prevented it from fulfilling this request.</u></p><p>exception <pre>javax.servlet.ServletException: java.lang.OutOfMemoryError: Java heap space com.sun.jersey.spi.container.servlet.WebComponent.service(WebComponent.java:424) com.sun.jersey.spi.container.servlet.ServletContainer.service(ServletContainer.java:497) com.sun.jersey.spi.container.servlet.ServletContainer.doFilter(ServletContainer.java:855) com.sun.jersey.spi.container.servlet.ServletContainer.doFilter(ServletContainer.java:828) com.sun.jersey.spi.container.servlet.ServletContainer.doFilter(ServletContainer.java:789) org.springframework.orm.jpa.support.OpenEntityManagerInViewFilter.doFilterInternal(Op enEntityManagerInViewFilter.java:113) org.springframework.web.filter.OncePerRequestFilter.doFilter(OncePerRequestFilter.java:7 6) </pre></p><p>root cause <pre>java.lang.OutOfMemoryError: Java heap space </pre></p><p>note <u>The full stack trace of the root cause is available in the Apache Tomcat/7.0.30 logs.</u></p><HR size="1" noshade="noshade"><h3>Apache Tomcat/7.0.30</h3></body></html> Exception in thread "http-bio-8080-exec-1" java.lang.OutOfMemoryError: Java heap space Exception in thread "http-bio-8080-exec-11" java.lang.OutOfMemoryError: Java heap space </pre>
Date of Testing	2012 Oct 27
Test Personnel	Richard Chen

Test Case ID	SCH.T5
Description	Search based on a sequence of open text keywords. Do so in a browser.
Test Steps	<p>Test BNDL.T4 populates the PDS4 database with PDS3 information. Compare the PDS4 (http://potato.jpl.nasa.gov/search-ui) and the PDS3 (http://pds.nasa.gov/tools/data-search) results for the following searches:</p> <ol style="list-style-type: none"> 1. mro spice 2. cassini cda 3. voyager plasma wave. In Refine Your Search, click "Comet SL9/Jupiter Collision" 4. mars digital elevation maps 5. neptune 6. jupiter images 7. corona 8. NEAR-A-SPICE-6-EROS/ORBIT-V1.0 (a specific data set ID)
Test Results	<p>All searches complete successfully. "Good" and "Bad" refer to PDS4 relative to PDS3:</p> <ol style="list-style-type: none"> 1. Good: PDS4 returns 1 extra result, the Instrument "SPICE KERNELS for MRO". However, ideally that result comes after the MRO SPICE dataset, but a general rule for ranking would be difficult.

	<p>2. Bad: PDS4 has 10 extra results, all obsoleted datasets.</p> <p>3. Probably good: no "Search Tool: Comet Data Searcher".</p> <p>4. Apparently, "digital elevation map" is not a commonly used term. Both have mostly irrelevant results Bad: PDS3 has the 2 best results, datasets "VO1/VO2 MARS VISUAL IMAGING SUBSYSTEM DIGITAL TERRAIN MODEL" and "MRO-M-HIRISE-5-DTM-V1.0". PDS4 does not have those at all.</p> <p>5. Good: 11 extra targets, 11 extra instruments. Avoided bad instrument LONG RANGE RECONNAISSANCE IMAGER on New Horizons. Maybe bad: Returned mission New Horizons. Bad: No search tools returned. The set up may be incorrect, as the PDS4 search in build 2C had 2 extra search tools.</p> <p>6. PDS4 returns 89 results; PDS3, 132 Probably good: avoiding dataset "EAR-J-KECK-3-EDR-SL9-V1.0", which seems preliminary, avoiding mission EPOXI, adding mission "NEW HORIZONS" Bad: no search tools</p> <p>7. Good: 3 missions SUISEI, VEX, ULY. Maybe good: Radio Science instruments.</p> <p>8. PDS3 returns 1 result. PDS4 returns 6918. PDS3's result is probably better.</p>
Comments	<p>This happens with PDS3 as well. After searching and then refining a search (clicking on something in the left column), if the user types a new search term in the middle of the page, the new search is actually a refinement, not a new search. I'd prefer either a new search or something on the web page indicating that the typed-in text will refine the current results. (This happened in going from step 3 to step 4 above) https://oodt.jpl.nasa.gov/jira/browse/PDS-86</p> <p>Superseded datasets appear, and search tools don't https://oodt.jpl.nasa.gov/jira/browse/PDS-125</p> <p>Search is handling slashes in the datasetID incorrectly for Step 4. The first item returned by search is "Data Set: unk", and the link from "unk" is an error. The dataset that should be returned is MR9/VO1/VO2-M-RSS-5-GRAVITY-V1.0 https://oodt.jpl.nasa.gov/jira/browse/PDS-134</p>
Date of Testing	2012 Oct 26, 2012 Nov 19
Test Personnel	Richard Chen

Test Case ID	SCH.T6, SCH.T7
Description	Search based on constraints on specific indexes, and narrow results based on more constraints. Support ordering of results based on specified criteria. Results returned as clickable URIs with metadata describing each URI.
Test Steps	<p>Compare the PDS4 (http://pdsbeta.jpl.nasa.gov/tools/data-search) and the PDS3 (http://pds.nasa.gov) results for the searches below. Clicking on the facets in the left column makes the comparison easier</p> <ol style="list-style-type: none"> 1. mission: mars global surveyor 2. target:mercury
Test Results	<p>All searches complete successfully. "Good" and "Bad" refer to PDS4 relative to PDS3:</p> <ol style="list-style-type: none"> 1. Good: much fewer non-MGS missions Bad: no search tools 2. Very similar results except no search tools

Comments	
Date of Testing	2012 Oct 27
Test Personnel	

Test Case ID	SCH.T8 *not ready for build 2b
Description	Support configuration on indexes that differ by data type, data conversion, index generation methodology, and metadata maintenance for result annotation
Test Steps	
Test Results	
Comments	
Date of Testing	
Test Personnel	

Test Case ID	SCH.T9
Description	Capture metrics on search index usage and contents
Test Steps	
Test Results	
Comments	
Date of Testing	
Test Personnel	

Test Case ID	SEC.T1, SEC.T2, SEC.T3, SEC.T4
Description	Various requirements regarding security
Test Steps	(From http://pds-engineering.jpl.nasa.gov/pds2010/development/1.2.0/security/) The Security Service provides the authentication and authorization functions for the PDS 2010 system. The intent of this service is to control access to interfaces and services that require authentication and authorization (e.g., Monitor, Report, Registry interfaces, etc.). The functionality for this service is satisfied by the open source software package OpenDS, which is a directory service supporting the Lightweight Directory Access Protocol (LDAP).
Test Results	
Comments	
Date of Testing	2012 Jul ????
Test Personnel	Richard Chen

4 Anomalies

The JIRA tracking system (<http://www.atlassian.com/software/jira>) is being used to capture discrepancies found during testing.

Testing of build 1b found 1 anomaly.

Testing of build 1c found 2 minor anomalies.

Testing of build 1d found 5 anomalies

Testing of build 2a found 0 anomalies

Testing of build 2b found 3 major, 3 minor anomalies, 3 improvements

Testing of build 2c found 1 major anomaly, 7 improvements

Testing of build 3a found 1 major, 6 minor or improvements

4.1 Issues Entered

<http://oodt.jpl.nasa.gov/jira/browse/PDS-1>. Resolved

<http://oodt.jpl.nasa.gov/jira/browse/PDS-34>. Resolved

<http://oodt.jpl.nasa.gov/jira/browse/PDS-35>. Resolved

<http://oodt.jpl.nasa.gov/jira/browse/PDS-45>. Resolved

<http://oodt.jpl.nasa.gov/jira/browse/PDS-46>. Resolved

<http://oodt.jpl.nasa.gov/jira/browse/PDS-47>. Resolved

<http://oodt.jpl.nasa.gov/jira/browse/PDS-48>. Resolved

<http://oodt.jpl.nasa.gov/jira/browse/PDS-49>. Resolved

<http://oodt.jpl.nasa.gov/jira/browse/PDS-52>. Resolved

<http://oodt.jpl.nasa.gov/jira/browse/PDS-53>

<http://oodt.jpl.nasa.gov/jira/browse/PDS-54>. Resolved

<http://oodt.jpl.nasa.gov/jira/browse/PDS-55>

<http://oodt.jpl.nasa.gov/jira/browse/PDS-56>. Resolved

<http://oodt.jpl.nasa.gov/jira/browse/PDS-57>. Resolved

<http://oodt.jpl.nasa.gov/jira/browse/PDS-58>. Resolved

<http://oodt.jpl.nasa.gov/jira/browse/PDS-63>. Resolved

<http://oodt.jpl.nasa.gov/jira/browse/PDS-85>

<http://oodt.jpl.nasa.gov/jira/browse/PDS-86>

<http://oodt.jpl.nasa.gov/jira/browse/PDS-87>. Resolved

<http://oodt.jpl.nasa.gov/jira/browse/PDS-88>. Resolved

<http://oodt.jpl.nasa.gov/jira/browse/PDS-89>. Resolved

<https://oodt.jpl.nasa.gov/jira/browse/PDS-123>

<https://oodt.jpl.nasa.gov/jira/browse/PDS-125>

<https://oodt.jpl.nasa.gov/jira/browse/PDS-134>

For the full JIRA list, <http://oodt.jpl.nasa.gov/jira/browse/PDS>

4.2 Major Issues

open: PDS-53

resolved: PDS-52, PDS-56

4.3 Open anomalies

See 4.1 above.

5 Test Data

<http://pds-engineering.jpl.nasa.gov/index.cfm?pid=145&cid=185> has this document as well as test data PDS4test.build3a.zip.

Appendix A: Acronyms

CM - Configuration Management
DN - PDS Discipline or Data Node
GUI - Graphical User Interface
EN - PDS Engineering Node
I&T - Integration and Test
NASA - National Aeronautics and Space Administration
OS - Operating System
PDS - Planetary Data System
PDS3 - Version 3.8 of the PDS Data Standards
PDS4 - Version 4.0 of the PDS Data Standards
PDS 2010 - PDS 2010 Project
PDS MC - PDS Management Council
SDD - Software Design Document
SRD - Software Requirements Document